Punch and Judy

1929

Virginia Trewella Harvey
E.H.S. 1931

Punch & Judy

1929

Volume III

Published by
The Punch & Judy Staff
of
Eastern High School
Washington, D. C.

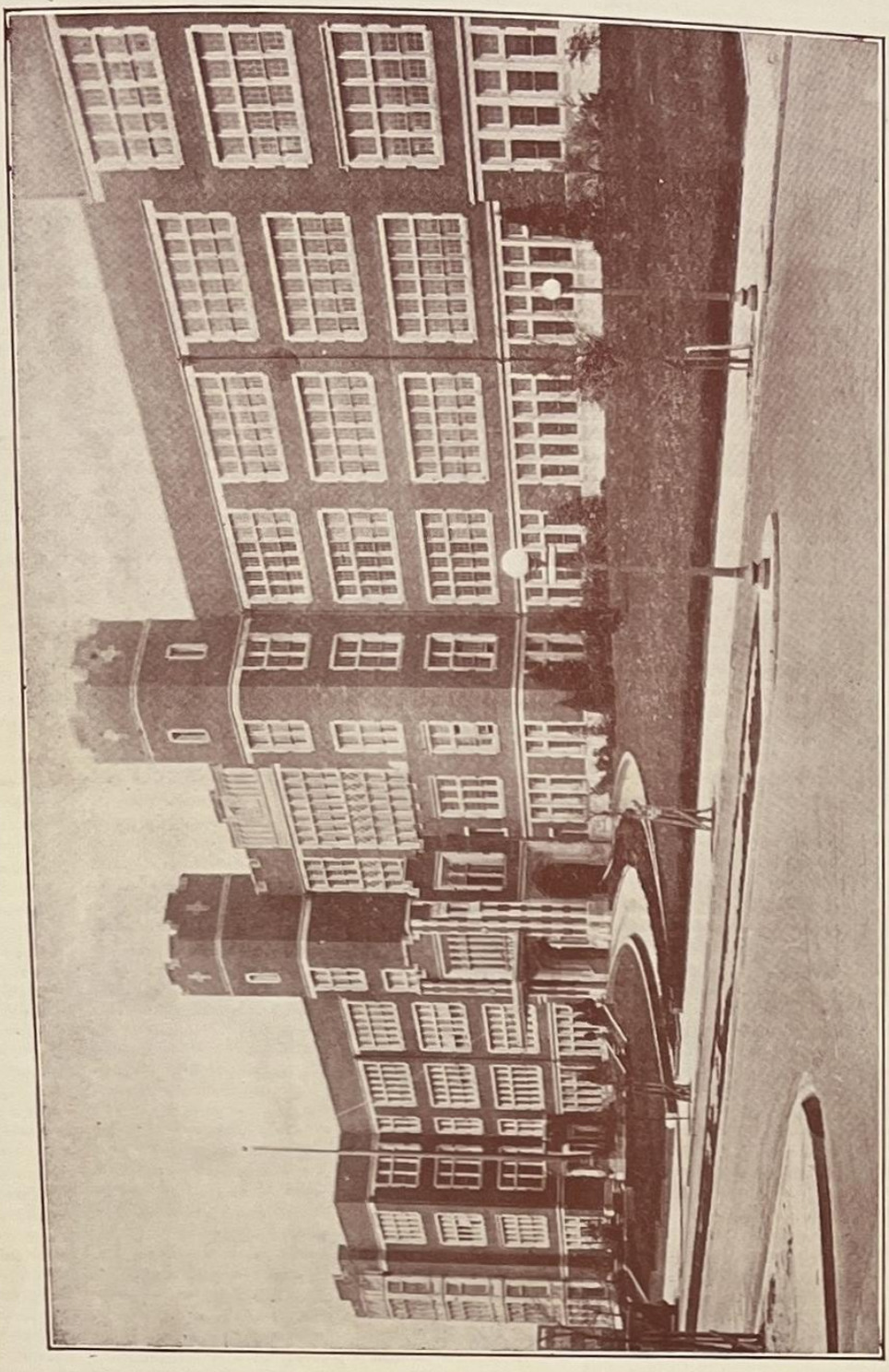

Eastern High School

Foreword

As long as she lifts her towers in pride against the sky, as long as the Capitol watches through the silver mist, as long as the young hearts within her walls beat with a common love, so long will there live the spirit that is Eastern's.

To extend this spirit on into the future and to unite these hearts even more closely in the coming days is the purpose of this record of work well done. And so, once again is presented to Eastern her year book, The Punch and Judy, with such a purpose and such a love as its inspiration.

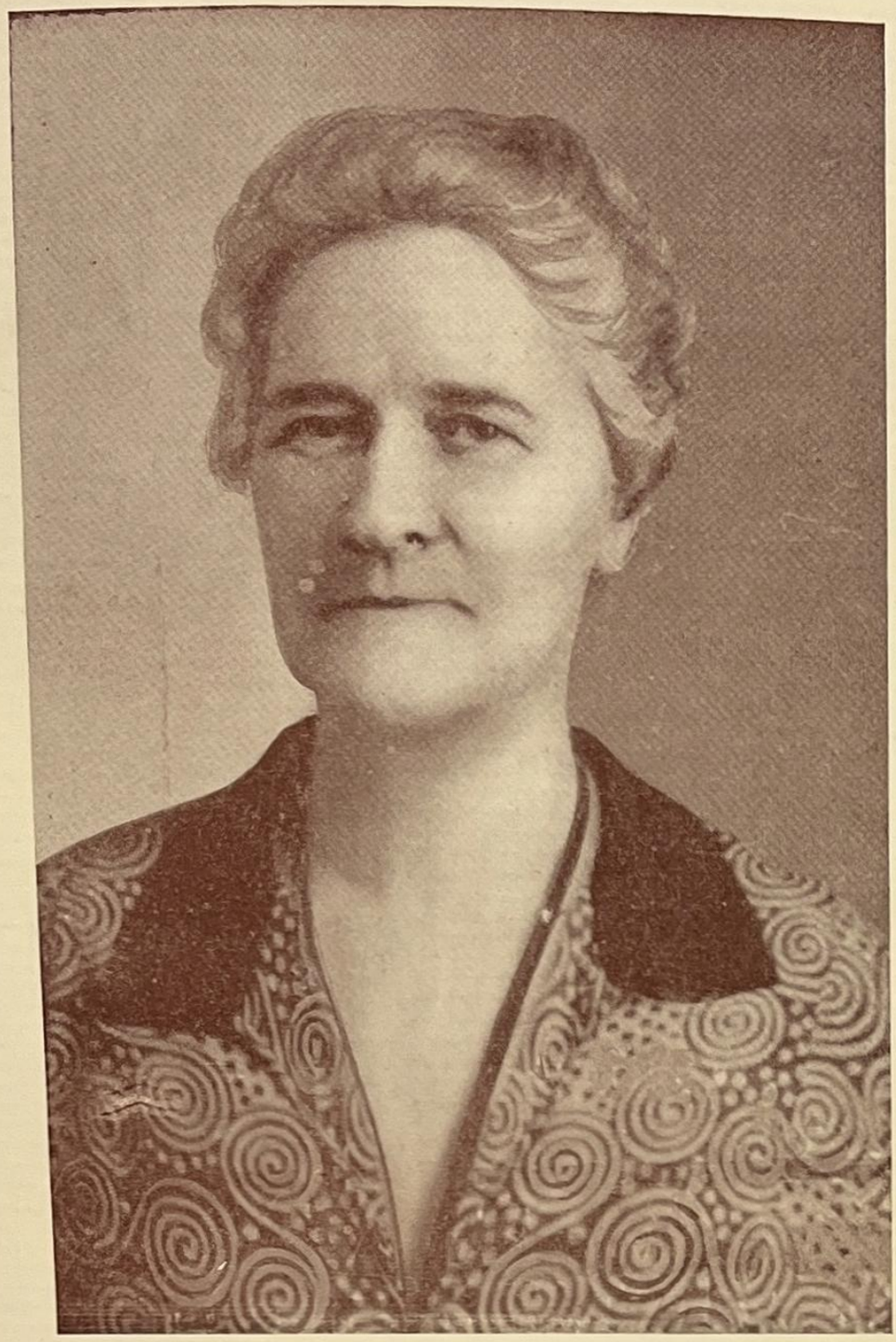

Miss Lewanna Wilkins

Lewanna Wilkins
June 18/29

DEDICATION

To show our appreciation of her, whose years at Eastern have won our love and respect, whose untiring efforts have made our school the most beautiful in the city, and whose understanding nature, simple kindliness and quiet dignity have become an ideal for Eastern students, we dedicate to Miss Lewanna Wilkins this 1929

PUNCH AND JUDY

Charles Hart
Principal

Mary J. Watts
Assistant Principal

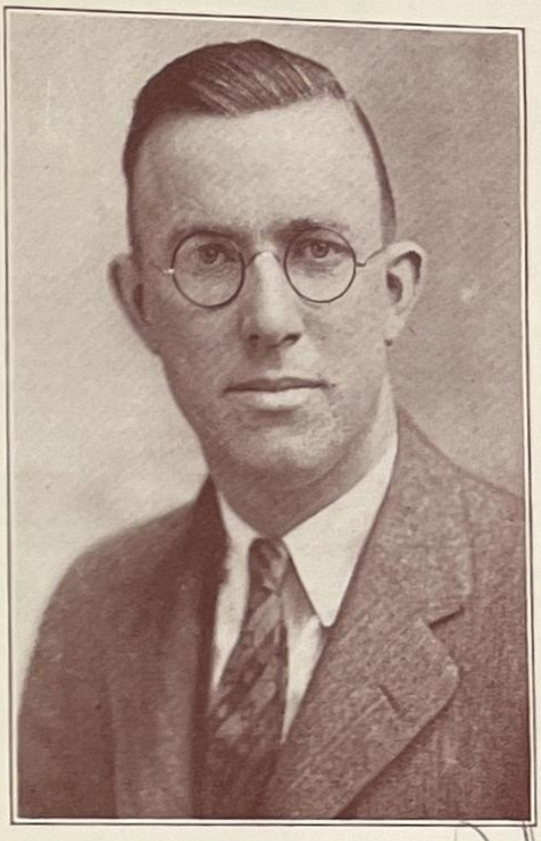

John P. Collins
Assistant Principal

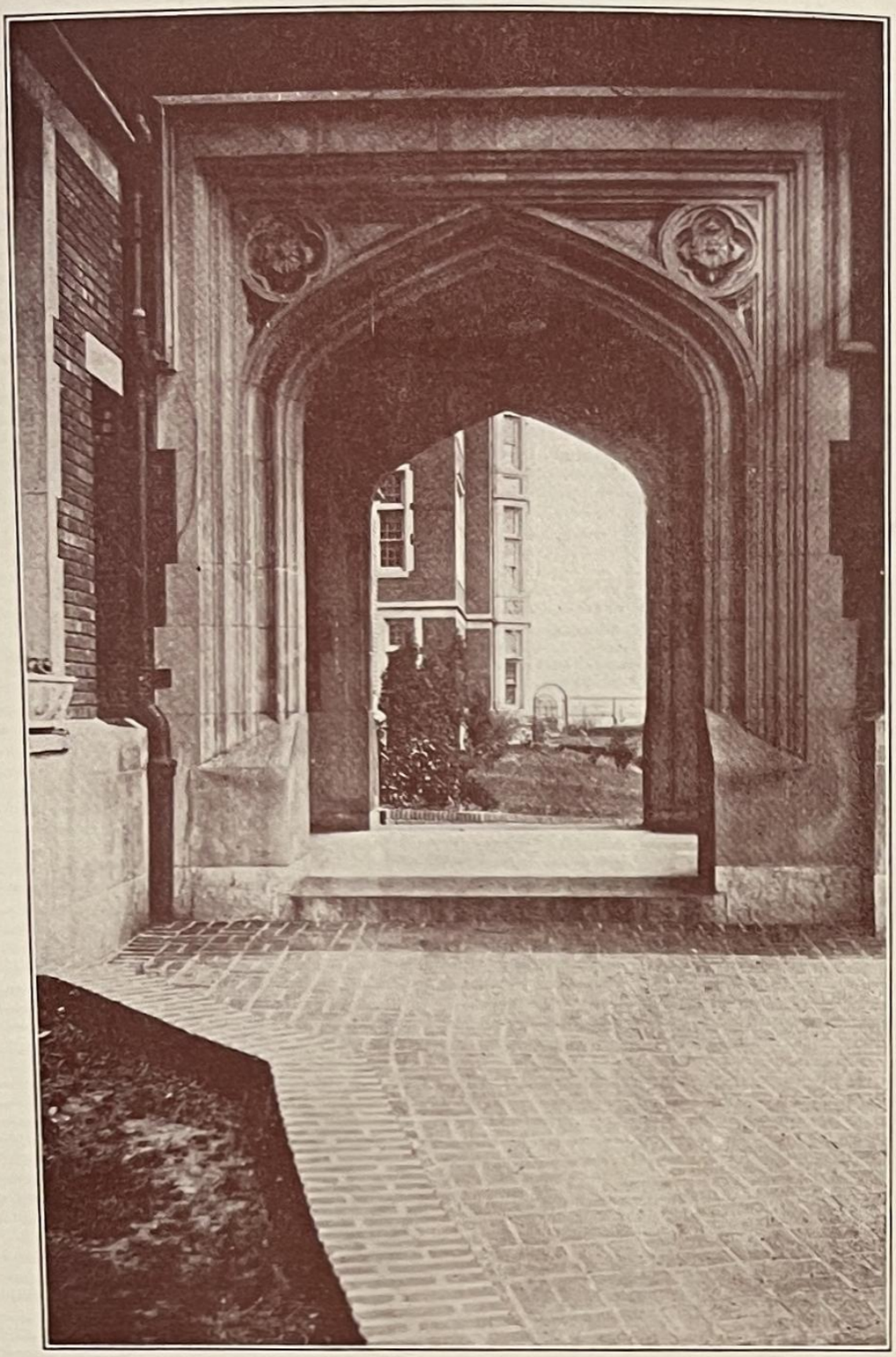

The Archway

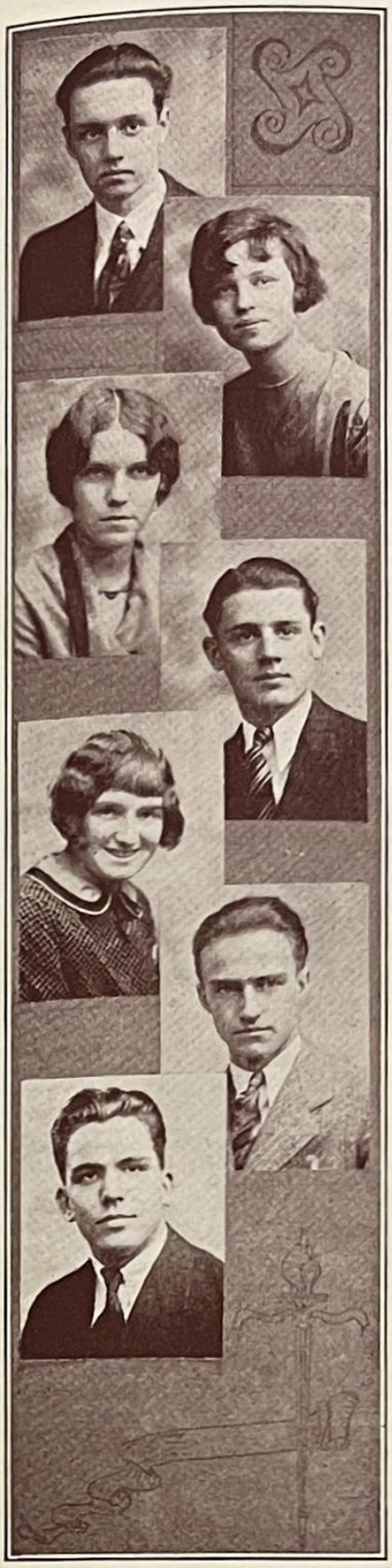

Punch and Judy

Donald Craig
Editor

Helen Swick
Assistant Editor

Jean Hoch
Associate Editor

Howard Lady
Business Manager

Frances Kaiser
Assistant Business Manager

Willard Baetzner
Advertizing Manager

Donald Holmes
Circulation Manager and Staff Photographer

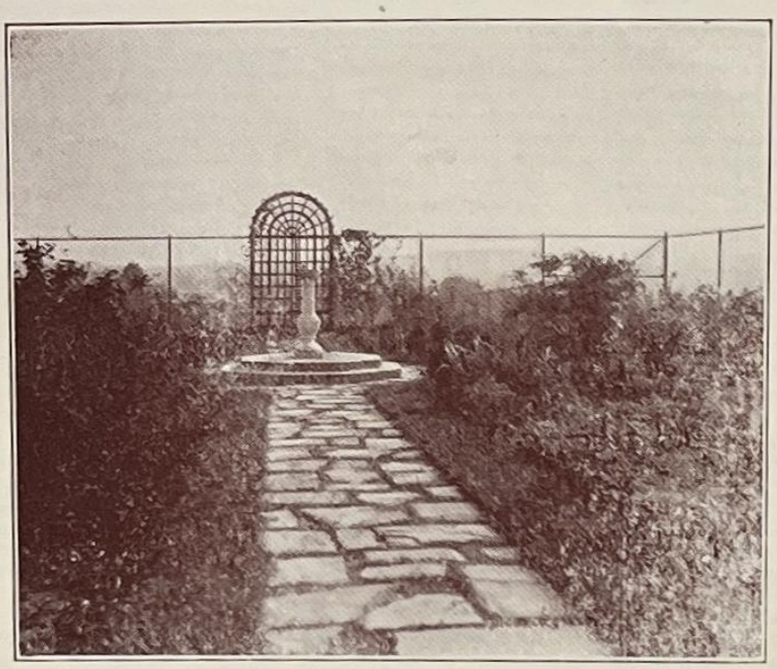

The Sundial

SENIORS

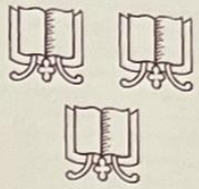

June

1929

February Class Officers

Marion Aronoff

Dramatic Association; Glee Club; Graduating in 3½ years.

Marion's sparkling laugh will no longer be heard through the halls of Eastern.

Bertha Beans

Dramatics; Ushering; Lunchroom Staff.

May Bertha's decision always be as accurate as it was in "Honora Decides".

Aurelia Bermingham

Honors(2)

Aurelia shows by her wonderful ability and her cheery disposition that she will make a success when she gets out into the world.

Miriam Virginia Byers

Miriam has stayed in the business office and has also done special work for Miss Gardner. She is going out into the business world to be somebody's stenographer. Best luck, Miriam!

Helen Rose Baker

Secretary of Graduating Class; Ushering Staff.

Our secretary has become well liked by many friends at Eastern during her four years with us.

Florence Edna Bell

Section Representative; Lunch Room Staff; Ushering Staff.

Florence expects to enter the business world. We wish her the greatest amount of success.

Helen Breen

Office Staff; Easterner Staff; Tennis; Hockey; Hiking Club; Basketball.

Helen, one of our all-round athletes, will be greatly missed especially by Miss Holmes.

Preston Campbell

Preston left the classes of Eastern for the staff of Hecht's.

Harry Normand Cole
Honors(1) ; Basketball.

Mary Ellen Conner

Office staff; Lunchroom Staff; Les Camarades, Hockey and Hiking Club.

Mary will take her business ability to the Washington School for Secretaries.

Marguerite Cranford

Honors (2).

Marguerite's quiet demeanor and excellent application to study have won her an enviable place in the hearts of Easterners.

Laura Virginia Dove

Honors (3); Author of class song; French Club; Ushering Staff.

We hope that Laura will be as suceessful in Normal School as she has been with us.

Katherine Collins

Lunchroom Staff; Ushering Staff; Section Representative.

Katherine's promptness and alertness in the performance of her duties will lighten the burden of some business man.

Virginia Cooke

Honors (3); Dramatic Club; Science Club; Debating Society; Lunchroom Staff; Easterner Staff; Les Camarades; Finished high school in 3½ years.

Virginia has been attending the University of Maryland since September.

Landis Devers

Landis will be our future U. S. Public Printer.

Alfred Godfre Dowden

President of February class; Rifle Club (1) year; Author of class play; Easterner Staff; Dramatic Association.

After college Burt is going into journalism.

Virginia Facer

Honors (8); Office Staff; Lunchroom Staff; Ushering Staff; Valedictorian.

"Shorty" Facer, the midget of the class, intends to become somebody's little "stenog".

Mabelann Goddard

Vice President of Class; Dramatic Association; Les Camarades; Lunchroom Staff; Ushering Staff; President of Phi Pi Epsilon.

George Willard Grimsley

George has already secured a position in one of the Federal offices.

Clarence Richard Hartman

Honors (4) ; Treasurer of February class; Locker staff; Science club.

We are sorry to lose Clarence. He will specialize in bacteriology at George Washington University.

Frances Aldine Gardner

Honors (2); Glee Club; Merril Club; Dramatic Association; Fall Show '28; President of Theta Pi.

Pearl Goldstein

Honors (2); Ushering Staff; Office Force; Dramatic Association.

If Pearl is as successful in business as she has been in making friends here, another Easternite will soon have reached the top of the ladder.

Nelson Charles Haje

Football '28; Basketball '28; Bus Driver '28.

Nelson is going to study Certified Accountancy at Maryland University.

Elizabeth Catherine Heflin

Student Council; Merrill Club; Fall Show '27; Ushering Staff; Office Staff.

"Kitty" expects to attend the Washington School for Secretaries. May success be hers.

Frank Isemann

Lunch Room Staff; Boys' Glee Club.

The boy who has gone through high school without a "Burke" or a package of English paper.

Elizabeth Jenkins

Eastern is going to lose Betty, with her cheerfulness, and generosity. The Washington School for Secretaries will be lucky when she enters there.

Claison King

Cadets, 4 years; medals 2.

Miriam Esther McIlvaine

Lunchroom Staff; Ushering Staff; Fall Show '27.

Some business man will gain Miriam's bright smile and sunny disposition which Eastern has lost.

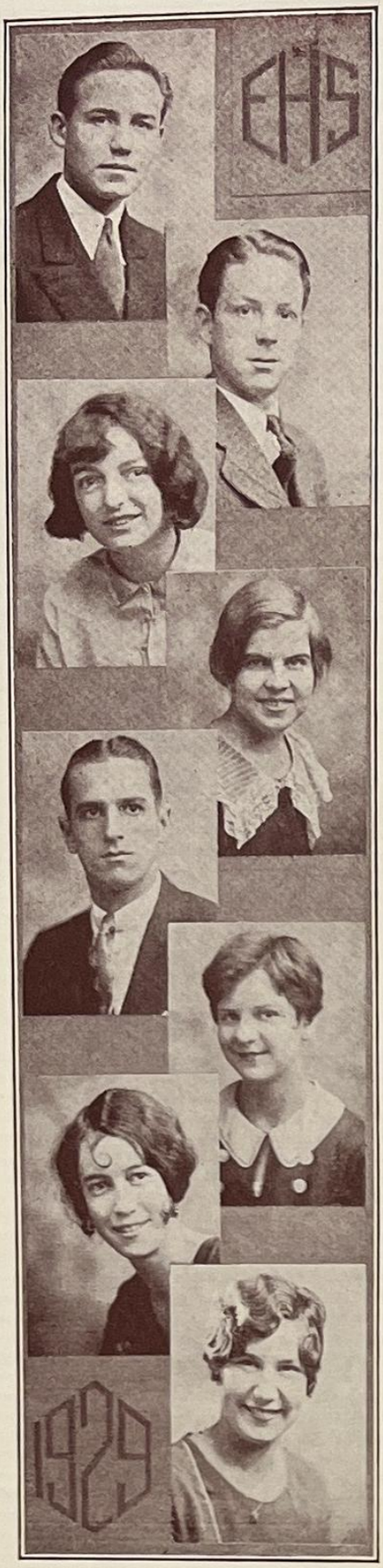

Franklin Jamieson

Cadets 4 years; Concert Meister '28; Undergraduate Speaker '28., Epsilon Mu Sigma.

Everyone is more than sorry to lose him to Catholic University.

Esther Jones

Lunch room staff; Ushering staff.

Rosine La Fontaine

Lunchroom Staff; Hockey.

Rosine is going in training at Providence Hospital.

Grace Moran

Grace is the popular girl of the February class. Her able work on the Lunchroom Staff, Fall Show '28, and in the Dramatics Association, however, attest her competency to come through.

William C. Neuenhahn

Track '27; Stage hand; Regimental Sergeant Major '28; Corporal's Medal '26; Epsilon Mu Sigma.

Rose Esther Saidman

Honors (8); French Club; Merrill Club; Typing award.

It seems that Rose has enjoyed her Burke so much that she has decided to attend G. W. U. so that she may return to Eastern to teach English.

Robert Olin Smith

Track; Tennis; Hi-y Club; Rifle team.

"Bob" will continue his good work at an Engineering College.

Bertye Stovall

Lunchroom Staff.

Bertye is the little girl from Texas whose sweet disposition and winning ways have made her popular at Eastern.

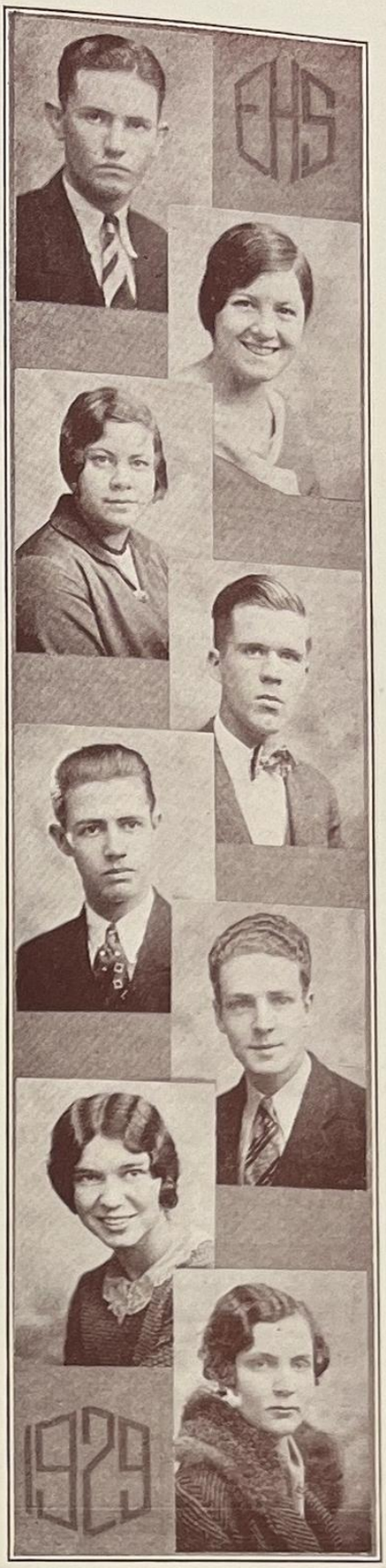

Leola Grace Olmstead

Honors (2); Dramatic Association; Lunchroom Staff; Section Representatives.

Leola leaves Eastern for Normal

James Calhoun Sanderson

Cadets (2 years); Rifle Club; Baseball; Glee Club; Fall Shows, '26, '27 '28.

From Eastern he is going to a prep school and thence to West Point.

Frederic W. Stewart

Honors (8); Founder of Sodalitas; Debating Society.

Frederic, who has graduated from High School in 3½ years, is going to a local college and prepare to teach Latin and Greek.

Helen Louise Walter

Honors (1); French Club; Ushering Staff.

Helen, one of Eastern's demure maids, will be a lucky gain for the Normal School.

Gladys Marie Wilcox

Honors (1); Orchestra: Glee Club; Fall Show '27 and '28.

Gladys leaves a place in the music room which will be hard to fill.

Herman Yager

Herman is helping to represent Eastern at George Washington University.

James Augustus West

Tennis 2 years; Track 1 year.

The boy that knew his "mechanics" in Mr. Rick's shop.

June Class Officers

Ruth Miriam Abelman

Merrill Club; Hiking Club; Lunchroom Staff; Glee Club; Ushering Staff.

Ruth is graduating in 3½ years.

Ethel Pasco Alexander

Honors; Basketball E; Dramatics; Hikiug Club; Hockey; Phi Pi Epsilon; Rifle Club; Student Council.

Eastern will lose an all around sport when Ethel leaves.

Willard Herbert Baetzner

Advertising Manager of Easterner'' and Punch and Judy; Dramatic Association; Tennis Team; Pan Hellenic Council; Sigma Kappa Lambda.

Josephine Audrey Baucom

Honors (1); Fall Show 3 years; "The Patsy"; Dramatic Association; Sodalitas; Ushering Staff; Lunchroom Staff; Hockey.

Audrey's cheery "Hello" will be heard at Maryland U. next year.

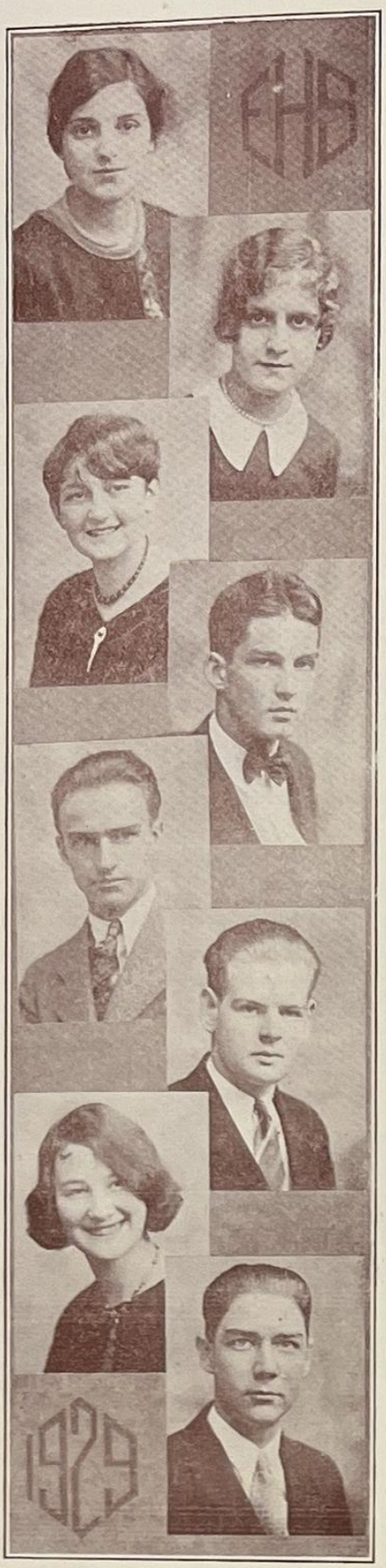

Bernadette Achstetter

Honors (4); Student Council; Section Representative; Merrill Club; Lunchroom Staff; Theta Alpha Chi.

Bernie expects to return to Eastern to become Miss Wilkins' assistan in the biology department

Warren Anderson

Cadets (1 year); Track '27, '28; Clogging Class; Dramatic Association; "Admirable Crichton" '28.

Franklin Barber

Franklin expects to go to Benamin Franklin University in order to audit all of Eastern's accounts.

Fred Steele Bauknight

Science Club; Rifle Club.

Fred expects to continue his studies in the fall at George Washington University.

Elizabeth Jeanette Bequette

Honors; Banking Staff; Fidelis Club; Sodalitas; Dramatic Association.

Elizabeth will go to George Washington.

Eva Catherine Bixler

Honors (6); Merrill Club; Ushering Staff; Bank Staff; Easterner Staff; Dramatic Association.

Ruth Beatrice Bolen

Honors (1); Student Council; Dramatic Association; Lunchroom Staff; Merrill Club.

A fine actress will be lost to the world unless Ruth pursues a dramatic career.

Catherine Bray

Basketball 2 yrs; Ushering Staff; Lunchroom Staff; Office Staff; Theta Alpha Chi.

Joseph Berger

Joseph expects to work a year before entering George Washington University.

Jacob Blumberg

Beta Phi Epsilon.

Jacob will become a member of the Board of Trade.

Jessie Bradley

Jessie hopes to make dancing her profession.

Wallace Arthur Bruder

Honors(3); Orchestra(3 years); Band (3 years); Easterner Business Staff.

"Wally" is leaving Eastern, but his name will always remain.

Janet May Buck

Honors (1); Dramatic Association.

Janet is going to try her luck in the business world. Good luck, Janet.

Maurice Canter

Cadets (1½ years); Clogging Class.

Marie Carlin

Marie is graduating in 3½ years.

She plans to enter Wilson Normal School in the fall.

John L. Cashell

Cadets 2 years; track 2 year; member of championship basketball and football teams '28.

Johnny intends to become an accountant.

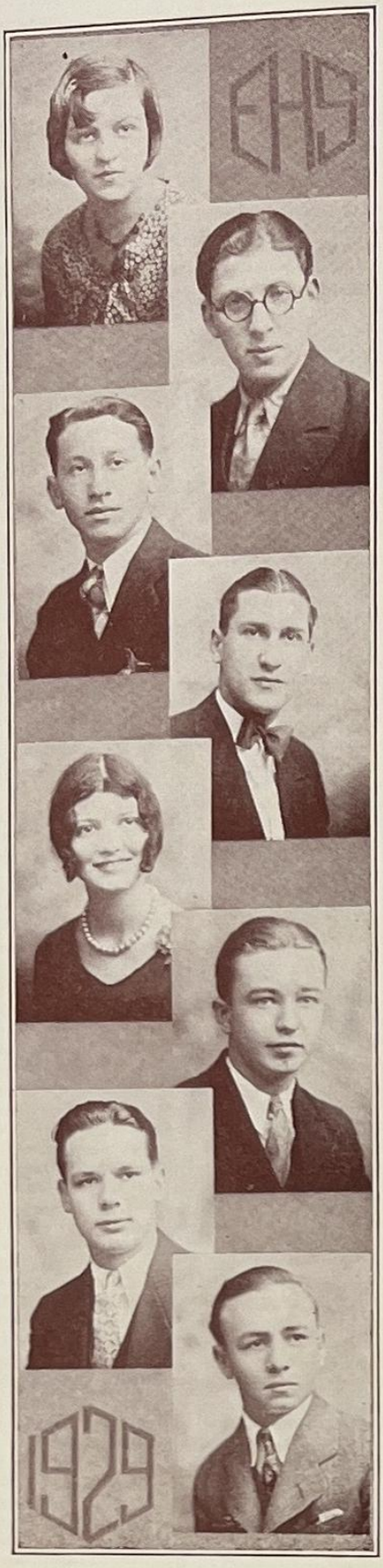

Irving Burka

Science Club; Beta Phi Epsilon.

The freshman pre-medical class of Georgetown will be much honored by "Izzy's" presence next year.

Theodore Cappelli

Easterner Staff; Lunchroom Staff; Basketball '27 '28 '29; All-high '28; Baseball '27' 29; Track '28 '29; Football '28; Cadets; Phi Alpha Epsilon Fraternity.

Here's wishing Ted all success in the conquest of athletic honors at college.

George Carpenter

Dramatic Association; Section Representative; Sigma Kappa Lambda.

Homer R. Chester

Track Team.

Lawrence Clark

Cadets; Rifle Club; Baseball; Sodalitas.

Lawrence intends to go to work after graduating.

Walter F. Connell

Student council.

Walter expects to go to George Washington University.

Harvey F. Connick

Honors (2); Orchestra 4 years; Cadets 2 years; Band 4 years.

Maryland Uuiversity will receive another Eastern graduate.

Edna Mae Creel
"Eddie"

Honors 4; Les Camarades; Ushering Staff.

"Eddie" is one of the girls graduating in three and a half years.

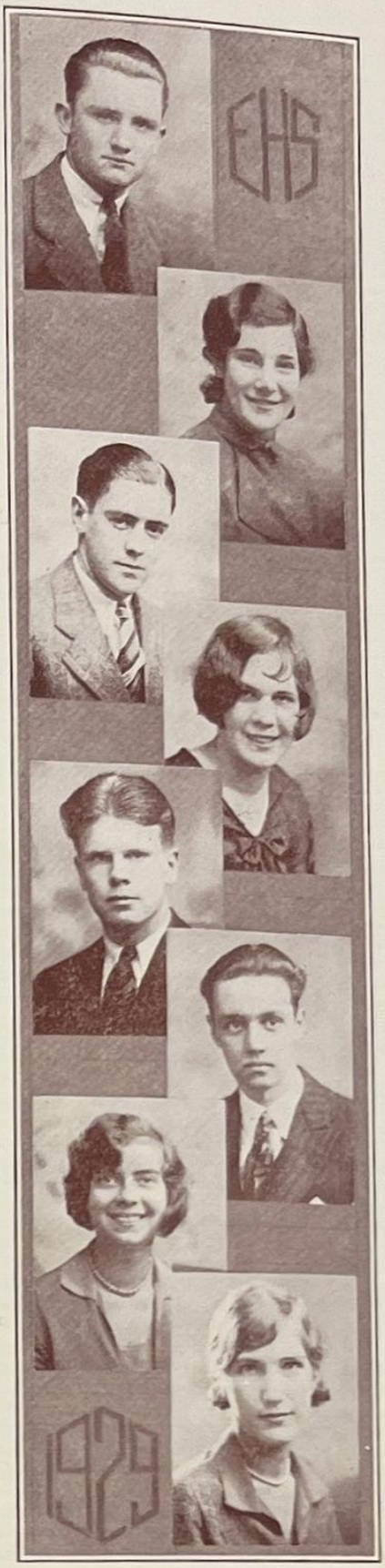

Rose Cohen

Honors; Sodalitas; Les Camarades; Debating Society; Hiking Club: Ushering Staff; Lunch Room Staff; Dramatic Association; Captain of Hockey Team; Basket Ball.

Marjorie Phenia Conner

Rifle Club.

Margie's sunny disposition will be missed by all her classmates.

She is going to be a nurse.

Donald Alexander Craig Jr.

Editor of The Easterner and Punch and Judy; Cadets 4 years; Major First Battalion; Dramatics; Fall Show '27, '28; Spring Play '29; Humor Editor of The Adjutant; Student Council; Officer's Club; Sigma Kappa Lambda.

Katherine Rose Cross

Honors; Ushering Staff; Merrill Club; Lunchroom Staff; Phi Pi Epsilon; Dramatic Association; Hockey Club; Easterner Staff.

Normal will win a winsome "Kitty".

Marguerite Patricia Crown

Delta Mu Epsilon.

Margy enters the commercial world in June.

William Edwin Day

Cadets; Graduated in 3½ years

William has liked Burke so well that he plans to enter National University Law School.

Craig Raeburn Deane

Easterner Staff; Punch and Judy; Track; Sigma Kappa Lambda.

Teresa Di Francesco

Les Camarades.

Teresa has not decided concerning her future.

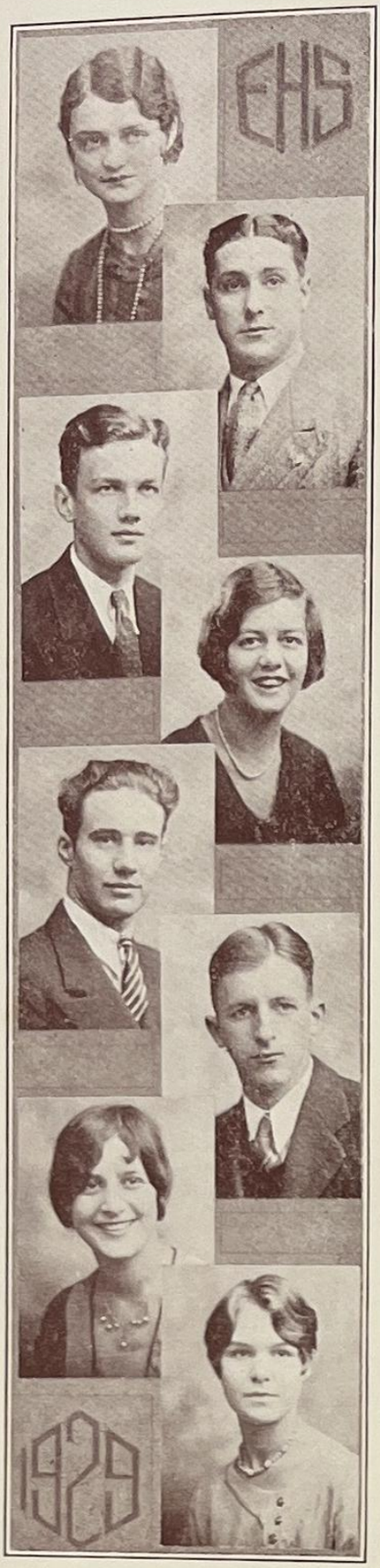

Anthony Alfred Cuozzo

Cadets (4 years); First Lt. of Company B; Officers Club; Section Representative.

Marie Anna Dean

Honors(1)Ushering Staff; Hiking Club; Glee Club; Dramatic Association; Fidelis Club.

Ann is going to major in Math. at G. W. U. so that she may take Miss Shelp's place.

George A. Didden

Stage Force 4 years; Cadets 4 years; Easterner Staff, '28; Office Force '29; Epsilon Mu Sigma.

Georgetown University is the destination of George.

Dorothy Carmeal Donnella
"Dot"

Honors (1); Bank Staff; Dramatic Association; Merrill Club.

Mary Frances Drake

Hiking Club; Merrill Club; Ushering Staff; Lunchroom Staff; Basketball; Hockey Team; Dramatic Association.

Robert A Dunnigan

Cadets 4 years; Captain Reg. Staff; Stage electrican; Officers' Club; Rifle Club; Epsilon Mu Sigma.

Carlton R. Eagle

Baseball '26, '27, '28, '29; Letters '27, '28: Lunchroom Staff; Stage Force; Epsilon Mu Sigma.

John Robert Evans

Lunchroom Staff; Boys' Junior Glee Club; Rifle Club; Fall Shows 4 years.

Robert intends to continue his education at Bliss Electrical School.

Carl Drescher

Cadets 4 years.

Carl is preparing to go to Annapolis.

Kathryn Estelle Dunnington

Les Comarades Club; Mr. Shorts' Office; Ushering Staff; Assistant on Lunch Room Staff; Estelle has been especially competent in doing office work.

Mary Cynthia Eldridge

Honors; Merril Club; Ushering Staff; Rifle Club; Easterner Staff; Hiking Club; Dramatic Association; Lunchroom Staff; Phi Pi Epsilon.

Francis "Breezy" Fabrizio

Bank Staff; Tennis (2 years); Cadets (3 years).

Breezy's destination is Georgetown.

Marion Elizabeth Fick

Honors(7); Hiking Club 4 yrs; Merrill Club; Lunchroom Staff; Ushering Staff; Section representative; Editor of "Personals" in Easterner.

George Washington University is the goal of Marion.

W. Willis Fisher

Lunchroom Staff; Science Club; Student Representative; Cadets (3 years); Basketball '28, '29 (1 letter); Baseball '28, '29 (2 letters) captain '29; Handball Champion '28; Phi Alpha Epsilon.

Theresa Flax

Dramatic Association; Lunchroom staff.

Theresa completed the four year course in three and one half years. She will go to the Washington School for Secretaries.

Theresa Flax

Anna Elizabeth Gates

Anna expects to become a business woman. Good luck Anna.

Fred Paul Fisher

Honors(2); 2d Lieutenant "C" Co. '28; Captain "B" Co. '29; Officers' Club; Science Club; Section Representative; Student Council; Dramatics; Locker Staff. '29.

Fred will go to Maryland University next fall.

Gilbert Fissell

Track; Clogging Class.

Gilbert intends to enter the business world after he leaves Eastern.

Agnes Marguerite Gallagher

Honors(5); Lunchroom Staff; Merrill Club; Ushering Staff; Phi Pi Epsilon; Eastern Staff; Hiking Club; Sodalitas; Office Force; Dramatics.

Frances Hain Gernand

Baskeball "E"; Tennis; Orchestra, (4 letters); Les Camarades Club; Lunchroom Staff.

Gertrude Glading

Gertrude will enter Wilson Normal School.

Alex D. Goodkowitz

Honors(1); Track 2 years; Debating; Oratorical Contest 2 yrs.

Grace Wright Haley

Lunchroom Staff; Basketball (3 years); Ushering Staff; Tennis '27; Easterner Staff; Hockey '28; Student Council '27 '29; Phi Pi Epsilon.

Clement Campbell Hanback

"Clem" is going to continue his education by studying accountancy at Maryland University.

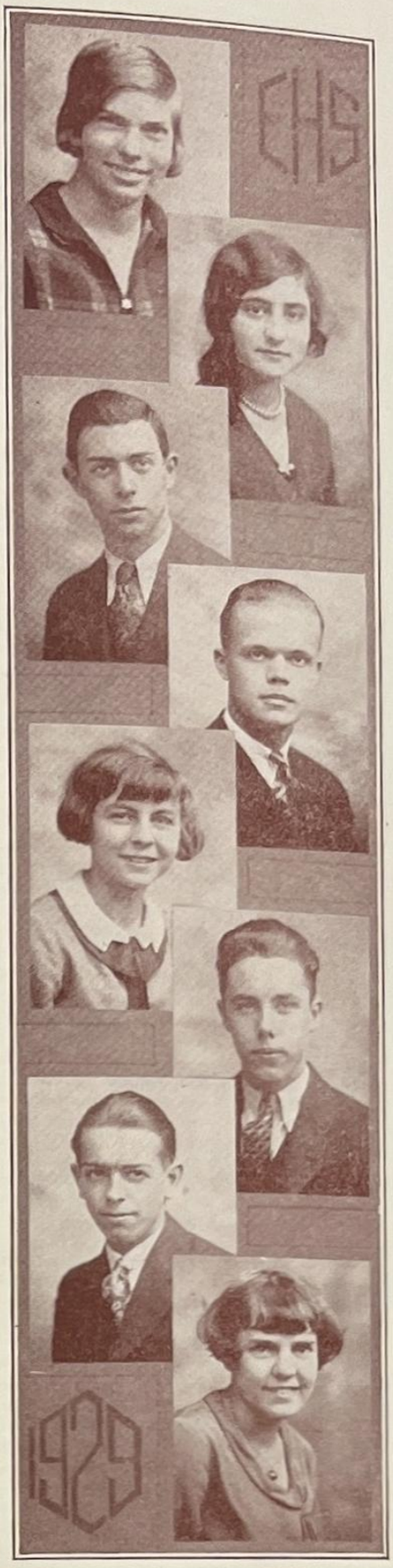

Ruth Goldberg

Honors (7); Dramatic Society; Glee Club; Oratorical Contest; Lunchroom Staff.

Ruth showed her great ability as an orator in the Oratorical Contest.

Ruth Goldberg

Eugene Marshall Grinder

Honors (2); Sergeant-At-Arms '29; 2nd Lieutenant B Co. '28; Captain Co. A '29; Locker Staff (1½) years; Secretary Hi-Y; Dramatics; Admirable Crichton; The Patsy; Punch and Judy Troubadours '28; Easterner Staff (2); Rifle Club.

Elmer Lee Hall

Cadets (4 years); First Lieutenant Staff; Officer's Club; Fall Show '25; Science Club; Baseball '29.

Mary Ursula Hancock

Ushering Staff; Lunchroom Staff; Merril Club; Hiking Club; Dramatic Association; Phi Pi Epsilon.

Clarence Hanna
"Buddy"

Baseball 4 yrs. "E" year '28 & 29; Football, 3 yrs.; Epsilon Mu Sigma.

Maryland University will receive another good athlete from Eastern.

Alice Helen Harris

Les Camarades; Ushering Staff; Hiking Club

Alice has not allowed us to gaze into her future. May success be hers whatever she does.

Judson Harrison Jr.

Honors (3); Dramatic Association; Punch & Judy Troubadors '29; Easterner '29.

"Juddy" is planning to enter Georgetown U. after graduation.

Karolina Johanna Hedler
"Kinky"

Honors (4); Sodalitas; Section Representative '26; Lunchroom Staff; Basketball E '27; Hockey '28.

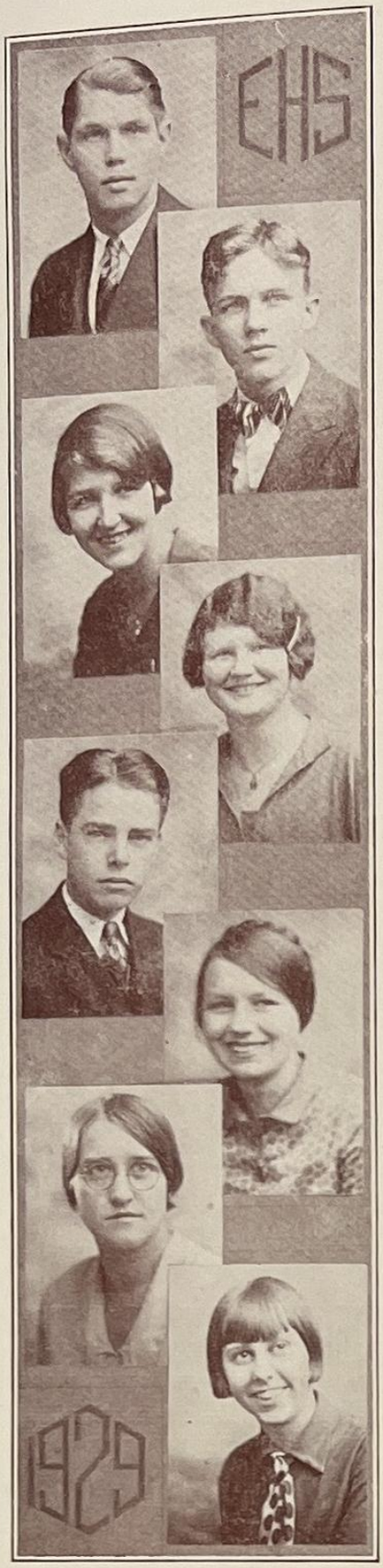

Jerome Blaine Harrell

Cadets 2 years; Band 2 years; Orchestra 2 years; Spring Play '27; Fall Show '27, 28; Basketball.

Etta Mae Harris

Les Camarades.

Etta expects to go in training at Johns Hopkins next fall.

Margaret Katherine Hayes

Les Camarades; Glee Club; Rifle Club; Fall Show '27.

Maryland University is the destination of "Kitty".

MargaretVaughan Hewitt

Honors (7); Lunchroom Staff; Library Staff.

Jean Hoch

Honors (6); Vice President of Class '29; Sodalitas; Easterner Staff; Ushering Staff; Lunchroom Staff; Merrill Club; Dramatic Club; Theta Alpha Chi.

Ruth Virginia Holt

Fidelis; Hockey Team '28; Lunchroom Staff; Ushering Staff; Dramatic Association.

"Nookie" expects to attend William and Mary.

Josephine Elizabeth Hummer

"Betty"

Easterner Staff; Lunchroom Staff; Ushering Staff; Hockey Team; Basketball; Merrill Club.

Helen Mabel Hutchinson

Fidelis Club; Sodalitas; Lunchroom Staff; Ushering Staff; Dramatic Association; Glee Club; Fall Show, '28; Theta Pi.

Dale Holmes

Track team.

Dale expects to go to Bliss Electrical School next year.

Esther Hughes

Honors (2); Secretary Class of '29; Merrill Club; Student Council '28; Ushering Staff; Dramatic Association; Easterner Staff; Basketball; Theta Alpha Chi.

Julia Elizabeth Hunter

Science Club; Les Camarades; Lunchroom Staff; Dramatic Association.

"Betty" expects to continue her studies at George Washington night school.

Alice M. Imlay

Honors (2); Hiking Club; Dramatic Association; Eastern Staff; Ushering Staff; Lunchroom Staff; Merrill Club; Basketball.

Stephen G. Ingham

Baseball '28; Basketball '29; Fall Show '27, '28; Dramatic Association; Inexperienoed Medal of cadets; Phi Alpha Epsilon.

Stephen expects to go to Annapolis.

Rosellen Jarvis

Merrill Club; Dramatics; Student Council '28, 29.

Richard Edward Kelso

Tennis 4 years; Basketball (Lightweights) 3 years; Track 2 years; Dramatics; Fall Show '28; Assistant Libarian; Lunchroom Staff; Science Club '28; Phi Alpha Epsilon.

Mildred Mabelle Klinger

Les Camarades; Merrill Club; Hiking Club; Lunchroom Staff; Ushering Staff; Basketball.

Milly is going to Wilson Normal.

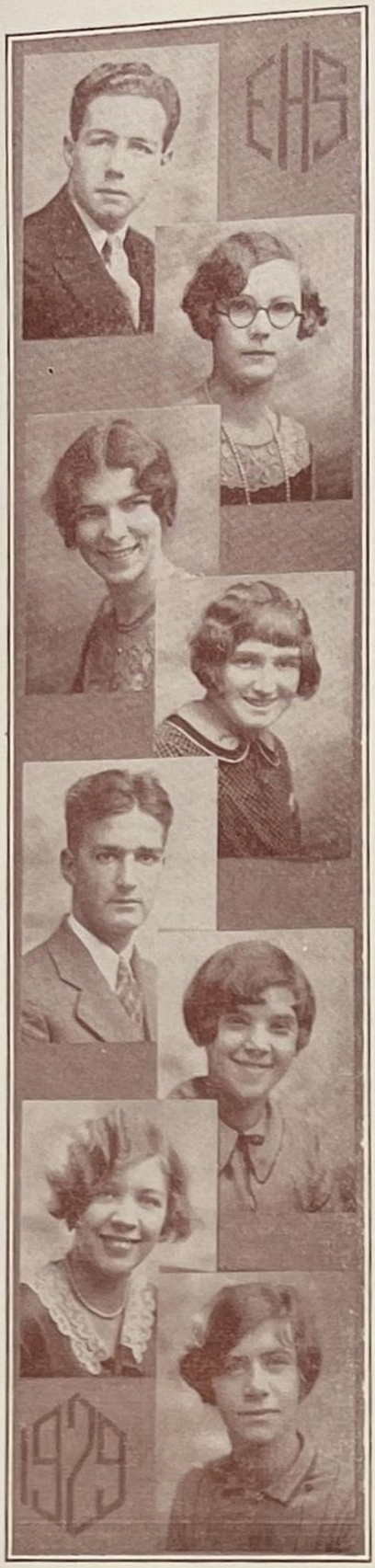

Grace Louise Irish

Honors(1); Fidelis Club; Hiking Club; Lunchroom Staff; Ushering Staff; Science Club.

Louise intends to goto Normal.

Frances Louise Kaiser

Hiking Club; Fidelis Club; Lunchroom Staff; Ushering Staff; Easterner Staff, Assistant Business Manager of Easterner and Punch and Judy.

Ethel Francis Keyser

Dramatic Association; Fidelis Club.

The third floor of Eastern will be ghostly quiet when Ethel leaves us for Wilson Normal,

Margaret Elizabeth Kunza

Les Camarades; Hiking Club Merrill Club; Lunchroom Staff Ushering Staff; Basketball; Hockey.

Frances Lacey

Merrill Club.

Frances expects to win fameas a stenographer.

John L. Lanahan

Orchestra 1 year.

John expects to go to Georgetown University.

Celia Sarah Lisensky

Fidelis; Basketball; Hiking; Lunchroom Staff; Ushering Staff; Dramatic Association.

Celia expects to take her shy but winsome ways to George Washington in the fall.

William Magee

Honors; Cadets 3 yrs; Sergeant Co. B. 1928.

William expects to go to George Washington University.

Howard Rivers Lady

Captain "C" Company; Business Manager of Easterner and Punch and Judy; Officers' Club; Sigma Kappa Lambda; Dramatic Association; Fall Show '27 & '28 Student Council; Harvard Alumni Award.

Adelia Cable Lewis

Sodalitas.

Adelia, who is graduating in 3 and half years, will pursue her studies at Normal.

Ralph G. Lloyd

Treasurer of two-year commercial class of '27; Rifle Club; Track two years; Epsilon Mu Sigma; Easterner Staff; Captain on Regimental Staff; Officers Club; Ushering Staff.

Paul Anthony Manganaro

Cadets, 4 years; First Lieutenant Co. D. '29; Inexperienced Medal, Co. C, '27; Best Non-Commissioned Officer's Medal, '28; Member of Officers Club.

Now that Paul is leaving, others will have a chance to win medals.

Edythe Manning

Science Club.
Edythe's destiny is Wellesley.

William Emmet Markey

Cadets 4 years; First Lieut. Co. C; Officers Club; Latin Club; Stage Crew; Easterner Staff; Fall Show '25; Sigma Kappa Lambda.
Bill's going to enter Annapolis.

Dorothy Louise McCrone

Honors; Merrill Club; Dramatic Association; Sodalitas.
Dorothy will attend Maryland Univertsity.

James Frederick McManamon

Track '27; Basketball '27; Phi Alpha Epsilon.
"Mac" will soon grace Georgetown's Foreign Service School.

Frank Mansuy

Honors (2); Cadets 2 years.
Frank plans to study Law at George Washington.

Donald Martin

Rifle Club; Stage Hands; Fall Show '27 '28; Dramatic Association; Lunchroom Staff; Business Staff '28 '29.

William Mc Kenzie

Montana's cowboy expects to enter Leland Stanford next fall.

Regina McQueeney

Lunchroom Staff: Ushering

Jane Page Menefee

Honors (8); Tennis '27; Ushering Staff; Lunchroom Staff; Merrill Club; Easterner Staff; Theta Alpha Chi.

Franklin Miles Jr.

Captain Track Team; Baseball; Epsilon Mu Sigma.

Frank will continue his studies at Maryland Univerity after he leaves Eastern.

Max Millar

Honors (2); Cadets; Lieutenant Colonel '29; Football "E" '28; Section representative; President of Officer's Club.

Florence Morozzi

Florence is undecided as to her future, but it looks as if "Big Business" will have another recruit.

David Reed Middleton

Cadets 4 years.

David is undecided concerning his future.

Margaret Miller

Honors; Hiking Club; Sodalitas; Debating Society; Dramatic Association; Lunchroom Staff; Les Camarades.

Margaret will carry her "pleasantness" to Normal.

Yetta Estelle Morgenstein

Honors (4).

Yetta will carry her smile with her to George Washington.

Joseph Orville Morrison

Basketball Manager, '29; Phi Alpha Epsilon.

Laura Myers

Honors (5).

We wish Laura success where ever she resumes her studies in the fall.

Florence Elizabeth Peter

Lunchroom Staff; Ushering Staff; Dramatic Organization; Basketball (3 years); Tennis '27; Easterner Staff; Hockey '28; Merrill Club; Theta Alpha Chi.

Ann Virginia Porter
"Snooks"

Merrill Club; Ushering Staff; Rifle Club; Dramatic Association; Easterner Staff '28.

Lawrence Preston Pumphrey

Honors(2); First Lieut. Co. A: Cadets 4 years; Orchestra letter awarded; Section representative 3 years; Orchestra 3 years.

Lawrence will pursue a medical course at George Washington University.

Kenneth Patterson

Dramatics; Glee Club; Track 3 years; Cadets; Rifle Club; Hi-Y; Winner first state award, National Automobile Chamber of Commerce Essay Contest; Art Editor of The Easterner Staff.

Katherine Virginia Pitcher

Science Club; Glee Club; Fall Show '25, '26. Ushering Staff; Dramatic Association.

We wish "Kitty" much success as she continues her studies as a commercial artist.

James Burton Pruitt

Cadets 4 years; Experienced medal 1929; Sergeant Major.

Bert is going to the University of Maryland in the fall.

Hubbard Quantrille

Cadets (4 years); 1st Lieutenant Co. G; Hi-Y Club; Officers' Club.

Catherine Richards

Office Force; Sodalitas.

Catherine will go to a business school.

John Maydwell Riecks

Honors (5); Cadets; Officers' Club; Corporal's Medal '27; 2nd Lieutenant Co. G '28; Captain Co. G '29; Science Club; Locker Staff; Dramatics; "Robina in Search of a Husband"; Sigma Kappa Lambda.

Mildred Roberts

Honors (6).

Mildred expects to enter the business world and attend George Washington University.

Mary Elizabeth Rodier

Basketball '28; Sodalitas.

Betty is graduating in three years.

Walter F. (Layne) Richeimer

Walter has decided to go to the Benjamin Franklin University.

William A. Rittenhouse

Stage Staff two years; Dramatic Association one year.

William expects to study engneering at G. W. U.

Frank Rodger

Captain Co. D, 1929; Best Experienced Medal '27; Champion Regimental War Game Team; Captain Rifle Club '28; Sharpshooter's Medal; Ushering Staff.

Frank's plans for his future are rather indefinite at present.

Marie Elois Rogers

Easterner Staff; Lunchroom Staff; Ushering Staff; Hiking Camarades.ub;Les

Gertrude Gloria Rosengarten

Honors; Fidelis Club; Basketball; Hockey; Lunchroom Staff; Dramatic Association; Fall Show.

"Shorty" will enter the commercial world.

Nyna Gwendolyn Rusk

Honors (4); Hiking Club (E); Science Club; Ushering Staff; Dramatic Association; Lunchroom Staff; Sodalitas.

Robert Edward Scott

Honors (2); Orchestra 4 years; Band 4 years; Cadets 2 years.

"Scottie" and the gang are going to Maryland University.

Alice Mary Sherrer

Fall Show '26.

We wish Alice much success as she continues her studies at George Washington.

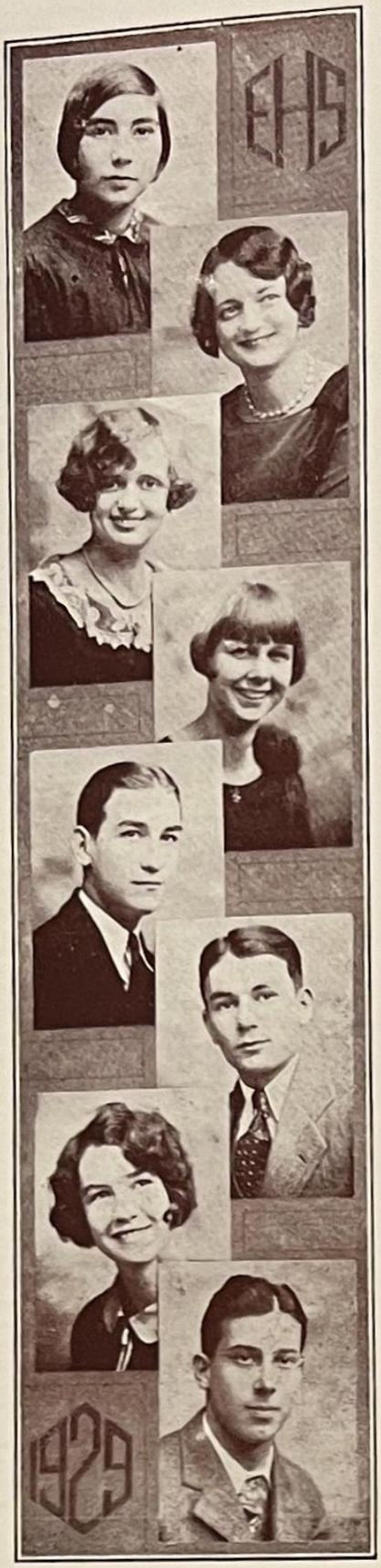

Anne Dolores Rossner

Glee Club; Dramatic Association; Fall Show '27, '28; Debating Society; Hockey Team '25; Science Club.

Anne, who has been a most able president of the debating society and vice-president of the science club expects to become an expert pianist.

Harriet Milliachip Ryder

Honors (1); Glee Club; Fall Show '28; Ushering Staff; Dramatic Association; Student Council; Theta Pi.

Harriet will soon have the honorable place of Poet Laureate.

David Arthur Shapiro

Basketball 2 E's; Baseball 3 E's

"Cody" leaves for Duke University next fall.

Edwin Silverman

Track; Dramatics.

Edwin hopes to claim Maryland University as his college alma mater.

Grant Duer Simmonds
"General"

Bank Staff (2 years); Sodalitas; Glee Club.

Grant braved Math for four years and dispensed efficient service from behind the "bars" of E. H. S. Bank.

Joseph Hornsby Spear

Football; Basketball; Tennis.

Although "Spear" has been with us only one year we shall certainly miss him when he goes to West Point.

Charles Wesley Stansbury

Phi Alpha Epsilon.

Helen Marjorie Swick

Honors (8); Student Council; Associate Editor of Easterner and "Punch and Judy"; Lunchroom Staff; Bank Staff; Theta Pi; Sodalitas; Winner of Radcliffe Award '28.

Lou Cooper Snyder

Honors (2); Basketball '25, '26, '27, '28; Rifle Club; Hockey Team; Merril Club; Ushering Staff; Lunchroom Staff; Dramatic Association; Theta Alpha Chi.

Lou is a favorite with everybody.

Genevieve Seville Spence

Honors(8); Dramatic Association; Glee Club; Orchestra; Fall Show '27, '28; Hiking Club "E"; Phi Pi Epsilon; Science Club; Merrill Club; Sodalitas.

Albert U. Strauss

Cadets (4 years); Second Lieut. D Co. '29; Stage Hand '29; Offiers Club; Science Club.

Al is going to G. W.

Georgia Taylor

Science Club; Les Camarades.

Georgia intends to carry out her wish by being a nurse.

Marie Taylor

Merrill Club; Debating Society

Marie takes with her our best wishes for her success in the business world.

Myrtle Antoinette Thom

Honors (4); Class Historian; Dramatics; Fall Show '28; Ushering Staff; Lunchroom; Les Camarades.

Betty Thorn

Elizabeth Matthews Thorn

Honors (1); Merrill Club; Les Camarades; Basketball '25; Rifle Club; Ushering Staff.

Some lucky business man will get a good secretary when Betty leaves Eastern.

Selden L. Tinsley

Selden's plans are rather indefinite at the present time, but he thinks Maryland U. may receive another Easternite.

Richard Tenelly

Cadets(4yrs) 2nd Lieutenant A Company; Lunch Room Staff; Dramatic Association; Fall Show '27 '28; Officers' Club; Sigma Kappa Lambda.

Helen Agnes Thomas

Merrill Club; Hockey; Basketball Manager; Ushering Staff; Rifle Club; Dramatics; Lunchroom Staff; Theta Alpha Chi.

Helen expects to go to Berkeley, California next year.

Frieda Alice Thume

Orchestra 3 years; Glee Club; Merrill Club; Dramatics.

Frieda leaves Eastern for George Washington.

Sam Tranen

Sam, who is one of the founders of the Beta Phi Epsilon, will study pharmacy at George Washington next fall.

Good luck to you, "Doc".

Lucile Virginia Tucker

Ushering Staff; Lunchroom Staff; Rifle Club; Dramatic Association; Glee Club.

Lucile is sure to be successful in whatever line of work she attempts.

Ronald Van Tine

Cadets, 4 years; First Lieutenant, '28; Fall Show, 3 years; Stage Force, 4 years; Stage manager, 2 years; Cheerleader, 4 yrs.; "The Admirable Crichton"; "Robin in Search of a Husband" Epsilon Mu Sigma Fraternity. Sports Editor, The Easterner; "Adam and Eva" '29.

Anna Warfield

Anna expects to attend George Washington for a year and then enter Johns Hopkins Nurses' Training School.

Helen Wayson

Honors (2).

Helen, who is finishing her course in 3½ years, will go to Wilson Normal in the Fall.

Howarth Yates Turner

Science Club; Rifle Club; Tennis.

"HY" expects to enter either George Washington or Maryland U. next fall.

Bernard Irwin Wade

Football, "E" 2 years; Track.

Bernard is going to continue his education by studying law at Catholic University.

George Franklin Warner

Basketball '28; Track '28, '29.

Work is beckoning to George now, but we hope that college will soon have a stronger claim.

Katherine Virginia Weedon

Fidelis Club; Sodalitas Club; Lunchroom Staff; Ushering Staff; Glee Club; Fall Show '28; Hockey Team '28; Dramatic Association; "The Admirable Chrichton;" Theta Pi Sorority.

Virginia expects to go to Normal.

Helen Sprecher Wertman

Graduates in 3½ years.

Although she has attended only two years at Eastern, Helen has a host of friends to her credit.

Mary Effie Wiles

Hiking; Basketball; Senior Hockey manager; Rifle Club.

Mary's winning smile and great athletic ability will leave a space that will be hard to fill when she leaves Eastern.

Cassandre Ruth E. Willette

Ruth has been at Eastern only two years. She came to us from Bowie High and expects to go to Maryland University.

Dorthy Wood

Basketball; Fall Show '27; Lunchroom Staff.

Margaret Belle Wildman

Science Club; Dramatic Association; Glee Club; Ushering Staff.

Here's success to our future interior decorator.

Margaret Louise Wilkinson

Easterner Staff; Lunchroom Staff; Girls' Basketball '27, '28; Merrill Club; Dramatic Association.

Margaret expects to attend Wilson Normal School next fall.

Robert Willis

Cadets 3 years.

Bobbie is undecided whether to go to work or to grace the halls of Georgia Tech.

William Wood

Football 3 years; Basketball 2 years; Baseball 4 years; Football Captain '28; Track 2 years; Glee Club; Pres. of Class of 1929; Fall Show; Spring Play 2 years; Phi Alpha Epsilon.

Billy expects to go to Oxford, England.

Arthur Zahn

President of the Bank '28 '29; Basketball; Lunchroom Staff; Phi Alpha Epsilon.

Our future Secretary of the United States Treasury.

Jessie Larimer

Jessie expects to enter a prep school next year. Annapolis is his final goal.

Edmund Fakes

Band, one year; Cadets, 3 years; Rifle Club.

Aeronautical engineering will be Edmund's future work.

Richard Gibson

Coming to us from Wilkinsburg High School, "Dick" has made many friends through his pleasing personality. He will go to George Washington to finish his education.

William Rossiter

Cadets, 2 years; Vice-President of Dramatic Association; Fall Show, '28; Christmas Play, '28.

"Billy" was Eastern's "Singing Fool," which was demonstrated to some degree by his pleasing performances at the Fall Show and Christmas Play.

Samuel Zola

Easterner Staff; Officers Club; Cadets 4 years; Major Second Battalion; Dramatic Association; Adjutant Staff; Tennis; Beta Phi Epsilon.

Sam expects to go to George Washington to study medicine.

Graduates of the Two Year Commercial Course

February Two-Year Graduating Class

George H. Acton
Thelma M. Alsop
Mary C. Andrick
Lillian H. Baier
Edna E. Bailey
Janette L. Bandel
Henrietta Belnick
Violet H. Brown
Mary T. Bryan
Robert J. Burgess
Evelyn M. Carroll
Charles J. Clarke
Dorthy K. Cook
Sonia Coopersmith
Lamon M. Davis
Ethel H. Dixon
Harry B. Erb
Alice M. Evans
Thomas V. Gerhold
Juanita L. Gossett
Harry B. Gulick
Thomas L. Gulick
Paul N. Hartman
Katherine B. Hockersmith
Hilda M. Hornisher
Esther R. Katzenell
Ida E. Keeler
Jessie S. Keir
Mabel J. Laskowitz
Elizabeth J. Lawrence
Richard T. Lewis
Karl J. Lusby
Frank W. Matchett
Doris F. Mattill
Mary E. Mirguet
Ellen A. Muldowney
Mildred V. Payne
Josephine C. Rankin
Winifred C. Rankin
Milton S. Reigelman
Edwin N. Rice
Catherine R. Rollins
Celeste C. Rubino
Ruth M. Sarlain
William G. Schultz
Frances M. Sherrer
Emma H. Sherwood
Marguerite M. Simpson
William G. Steiner
Thelma E. Sweeney
Margaret J. Taggart
Gladys P. Voehl
Lawrence H. Waple
Florence M. Williams

Thomas J. Barnes
Gertie Bauer
F. Regina Bean
Mary I. Bowman
Lillian M. Brady
Beryl D. Brannon
Margaret A. Bullough
Mary A. Burch
Margarette R. Canter
Dorothy V. Chandler
Kathryn E. Connick
Catherine A. Cox
Mildred J. Cullen
Mary A. Cullinane
Ruth H. Dameron
Hazel C. De Lozier
Bertha A. Dodge
Mary E. Earnest
Theodora L. Eicher
Michael G. Farrell
Margaret V. Fuller
Rose P. Gebhardt
Margaret V. Gilbert
Margaret B. Gill
Alice A. Gilson
Rosaltha P. Glenn
Virginia M. Griffin *Virginia Griffin*
Marion L. Haliday
Evelyn M. Harper
Karla V. Henderson
Marjorie L. Jones
Ruth C. Laubinger *Ruth Laubinger*
May E. Lott
Samuel H. Martin
Violet J. Miller
Frances L. Moore
Edna C. Newman
Edna H. Newman
Lillian G. Padgett
Raymond E. Orcutt
Ruth H. Phillipps
John F. Pitts
Maurice E. Risley
Gertrude E. Roberts
Anna I. Robey
Richard M. Rothwell
Edith C. Rowzee
Margaret E. Schilasky
Erma M. Suppes
Mildred M. Taylor
George M. Timko
Ross L. Totten
Marian J. Tydings
Olive M. Welch
Delphia J. Williams
Eva Lee Wilson
Kathryn V. Wine
Thelma G. Winkelman

Edward R. Atkins
Bernice E. Beck
Benjamin Bookoff
Columbia M. Brandenburg
Ethel M. Brennan
Woodrow W. Browne
Julian L. Cabell
William T. Chandler
Dorothy K. Copp
Edgar B. Cox
Dorothy Curtin
Trueman C. Downs
Ellen H. Elliot
Anna E. Felker
Eleanora M. Gauzza
Anna V. Goddard
Edna E. Gutman
Dorothy G. Hampton
Helen G. Hebrew
Mildred E. James
Elizabeth N. Leek
Jerom Levy
Ruth E. Levy
Myrtle V. Lowe
James K. Lusby
Ida V. Lyons
Jackson H. Lyons

Ida L. Maize
Edith M. Martin
William A. McClosky
Mary C. McVearry
Ida E. Miller
Thomas F. Muldowney
Ella Florence Mullen
Sara J. Mulvey
Bella Pasternak
Hilda H. Payne
Constance U. Pierce
Virginia S. Reich
Anna L. Ryan
Russel L. Sansbury
Eleanor M. Sayles
Esther Schneider
Louise M. Schultz
Mary V. Shields
William W. Smith
Catherine C. Streitberger
Bernice Taylor
Helen I. Thomas
Gladys M. Tillou
Leonora W. Walker
Archie L. Ware
George E. Webster
Marjorie E. Wilson

Anna T. Wolff

Class of 32

"A boy stood on the high-school steps,
His heart was weak within him."

No, this is not a poem. It is merely the way one feels, when entering Eastern for the first time, a Rookie.

The first thing he proceeds to do is to go to a wrong class. After this he takes at least three lunch periods. Then, deciding it is time he should go to another class he goes, trembling with fear when he looks at the numbers on the doors, finding out he is on the wrong side of the building.

The next day things are different and he feels quite at ease. Weeks go by until it is time for reports. With shaking hand he receives it. Then a wild whoop of exultation, because the card bears only checks. Next the best day of the year, promotion day. How superior he feels as he walks down the hall, for now he is an educated Rookie. Imagine it!

He is by this time acquainted with the famous people of his class. The boys gaze with adoring eyes at some foot-ball or base-ball star, upon whom they wish to model themselves. They watch Sidney Zeltzer as he races arouud the track; they go to the P. T. A. meeting and nearly lose control of themselves when Everett Lawrence walks off with a medal. The girls listens to Leah Effenbach, that marvelous piano-player, and watch Margaret Jones as she pivots across the stage. They go to the tennis games and watch Mary Peak defeat Elsa Tavenner. In the gymnasium they hold their breath as Helen Roloff and Frances McCullough perform daring feats. They go to the Freshmen vs. Sophomore game and cheer lustily if Ethel Hertz makes a basket. They listen with awe when Harry Holfberg gets up in history class to rid his mind of some weighty problem.

When Freshman days are over, he will look back with longing and regret at the happy days he spent in some one or another class. His one consolation will be that he carried himself well, and that he is now a credit to the Blue and White of Eastern.

DOROTHY E. DEAN, '32

The Class of '31

"No one will be left at Eastern, now that the class of '29 is graduating," is the bewailing cry of many Juniors and Freshmen. Evidently the students making these remarks haven't seen the class of '31, or if they have, they have taken these dignified looking individuals to be seniors.

The accomplishments of the sophomores are as numerous as those of the seniors and just as outstanding. For instance Grover Everett, that whang of a trackman, helped bring the laurels to Eastern in a recent meet. Joe Robey, Billy Wells and Kenny Wade are good at basketball. "And too divine for words," many of the femininine sex will add. Speaking of sports, why not mention McAboy in connection with baseball, and Jimmie Montague isn't half bad in football. And have you heard that John Trotter and Willie Watts are the understudies of John Barrymore? There are a number of sophomore boys in the cadets, band, and orchestra.

The boys aren't the only ones of our class that do things. Loveye Adkins can beat any boy in a tennis match. Majorie Fuller, our blond, plays tennis too, but dance? Well, no words can express her entertaining talents! Jane Hughes has even earned a letter for hiking.

The doings of our class aren't all for pleasure, because quite a few are studious. At the next honor assembly notice the outstanding number of sophomores that receive honors.

After reading of these accomplishments of the class of '31, who dares repeat the first statement? The time to say that will be two years from now, when the class of '31 is graduating.

MARGARET FOWLER, '31

THE CLASS OF '30.

The curb was a kingdom, and a red-headed tike the ruler. There was a contest on to see who could tell the biggest and best story. The boys huddled close to Reds; it was his turn.

"Keep quiet," wailed one, plaintively.

"Yeah," said one, with a trace of envy, "this ought to be good—Reds tells such big ones anyway."

The boy, with the dignity of a true monarch, squelched him with a glance, and began his story.

"Once upon a time," he began, originally, "there was a beautiful and famous high school—a *very* famous school. But the best thing about it was its Junior Class. They were known all over. They weren't only athletes, like most classes, they were-ah-intell-ek-shual. Why one of them, Charles Hart, won a gold medal from the Sons of the Revolution for his essay on "Virginia's Contribution to the Revolution." Lynn Elmore won an Old Glory Medal in his unit for the Flag Contest.

And could those boys and girls make speeches! Why Clara Critchfield, Charles Hart, and Leonard Minkoff placed in the school Oratorical Contest.

"Naw, they weren't sissies," he explained to a cynic, "they were big, and strong, and athletic. You should see Aubrey Martin run—well, of course his feet do go right fast, but you can feel his wind. James Ryan and Bernard Phillips are great basketball players too. Then there's Dorthy Kelso and Mary Pruitt. Those girls couldn't miss the basket if they tried. And when Dorthy hits a tennis ball—" here his eyes turned Heavenward in ecstacy, "they don't bounce up high, they whiz over the ground. She aces 'em!" he whispered hoarsely.

In the midst of the story, the rain began to spatter on their freckled noses, and make mud puddles in their hands; but it went unheeded. Here was something worth listening to!!

The tale seemed never-ending. There was Robert Grant who, as chairman, has put over the best Junior Prom ever; there was Ruth Thomasson, artist, who made so many posters to advertise school plays.

"Speaking of plays," continued Reds, "why, Gwenllian Davis, Mildred Duryee, Katherine Garrett, Sylvia Donovitz, and Newell Lusby, all Juniors, took leading parts in the Spring Play, 'Robina in Search of a Husband.'.

Juniors worked in the bank and in the business office; they--especially Allie Sandridge, Carol Wanner, Dorothy Baker, Lois Nelson, and Lois Belfield--wrote for the "Easterner."

On and on Reds went, and finally ended by telling about Bernard Smith, the football player.

"Boy" he exclaimed, "when Bernie gets the ball there's no stopping him--he knocks 'em all down!!"

And then the sun came smiling out, as though to sanction the story. After a while, someone broke the impressive silence.

"Gee, that's the best ever, but it didn't sound like a story--it seemed as if you might mean Eastern's *Class of '30* we hear so much about."

"Yeah," they all agreed, "you did mean the *Class of '30* didn't you, Reds?"

"Um-hmm," he grinned, "and *I* know somebody that belongs to that Class."

"Do you?"

"Honest!" they were incredulous.

"Sure," said Reds, "I'll show him to you sometime--he's great! They all are."

Lindbergh was forgotten. Reds was their hero now. He knew a boy of that marvelous *Class of '30*!

"Gee!!"

Allie Sandridge, '30

Class of '29

We, the class of '29, made ourentrance at the Eastern in September, 1925, somewhat shyly, but yet confident that our enthusiasm and determination would earry us on successfully in whatever might lie ahead.

Each, following his own desires and talents, enlisted in one or more of the schoool activities. We boasted rookie membership in cadets, orchestra, band, and all school clubs. Our names were listed on the honor roll. In athletics we find the Freshmen class distinguished itself as never before, in that Frank Miles, Billy Wood, and Ted Cappeli along with many others began to gather impetus for successful years ahead. The Freshmen girls' basketball team won the championship of the inter-high series. Likewise, in literary art, we find the names of Helen Swick, Cynthia Eldridge and Dorothy Secrest in the columns of the Easterner.

As sophomores we added more laurels to our name. In cadets, baseball, basket-ball, track, foot-ball (light weight team composed entirely of sophomores), Easterner Staff, orchestra—in fact we find 1929 well represented in every organization. It is difficult to single out the active sophomores.

The third act finds our boisterous enthusiasm gradually shading into the more serious responsibilities as juniors. It finds the lime light upon a greater number of our class. For the first time in history, our May Play, "The Patsy" was presented by separate Junior and Senior casts. The Juniors were also ably represented in the Fall Show, and the Spring Play.

Our Junior prom was voted the finest ever at Eastern. In athletics again many Juniors had prominent parts: foot-ball, Franklin Holland, Captain; base-ball, Willis Fisher, and Theodore Edwards; track, Frank Miles; tennis, Willard Beatzner, Frank Mansuy, and Steve Ingham; girls' basket-ball, Margaret Wilkinson, Mary Wiles and Lou Snyder.

Ruth Goldberg, a Junior, was one of the six Eastern finalists in the Oratorical Contest. Helen Swick and Howard Lady were selected as the two outstanding Juniors.

As the curtain rises majestically for our final act, we find that as Seniors "'29" could well carry the responsibility now entrusted to it. In every phase of school activity we are proud of our achievements.

For the first time in several years Eastern placed in both battalion and regimental drills. We have five companies striving to bring to Eastern the well deserved victory in the Competitive Drill. Our officers are Lt. Col. Miller; Majors, Craig and Zola; Capts., Grinder, Fischer, Lady, Rodger, and Riecks.

The Devitt track trophy now rests among our trophies, as a work of "'29". Billy Wood has received his fourth letter for athletic activites. Grace Haly, Mary Wiles and Alice Imlay will represent Eastern on the all-high basket-ball team Ted Cappelli stood highest in the inter-high basket-ball series.

In dramatics, we find that experience gained in previous years budded into exceptional talent. We presented our usual Fall show, Spring play, " Robina in Search of a Husband " and the May play, " Adam and Eva ". Prominent were Ronald Van Tine, Blaine Harrell, Donald Martin, Howard Lady, Dick Kelso, Myrtle Thom and Lou Snyder of the class of '29

The Eastener inaugurated its new policy as a newspaper with Donald Craig as editor, and was judged one of the best at the Columbia University Inter Scholastic Press Conference. On the staff we find among others Helen Swick, Jean Hoch, Cynthia Eldridge ,Janet Buck, Eloise Rogers, Kenneth Patterson, Ronald Van Tine, Margaret Wilkinson, Marion Fick, and Esther Hughes.

Ruth Goldberg of '29 was Eastern's Champion Orator, while Rose Cohen was runner-up.

As expectantly we made our entrance into life at Eastern, so proudly we stand in the exit, and looking back over the four years we spent amid pleasant surroundings and friendly associations, we bid to Eastern au revoir.

Class Historian
Myrtle Thom, '29

Cadets

Officers and Non-commissioned Officers

Staff (Regimental)

Lt. Col. Miller, Max
Capt. Lloyd, Ralph G.
Capt. Dunnigan, R. A., Q.M.
Sgt. Maj. Hedges, G. Gilbert
Q. M. Sgt. Foster, Chas. E.
Color Sgt. Day, Ralph

Staff (First Battalion)

Major Craig, Donald A.
1st. Lt. Didden, G. A., Q.M.
Sgt. Maj. Gernand, John W.
Q. M. Sgt. Henderson, R. L.

Staff (Second Battalion)

Major Zola, Sam
1st Lt. Hall, Elmer L., Adjutant
1st Lt. May, John B., Q. M.
Sgt. Maj. Koutsoukos, C. N.
O. M. Sgt. Tolstoi, George
Temporarily Assigned:
Sgt. Scoffone, August

Third Regimental Band

Capt. Rhoden, Clarence S.
Drum Major Smith, Jos. P.
1st Sgt. Davis, John H.
Sgt. Biglow, R. Preston
Cpl. Naecker, Louis J.
Cpl. Sullivan, Daniel F.
Cpl. Huss, James P.
Cpl. Gardner, Henry R.
Cpl. Rabbitt, Anthony D.

Privates

Adlung, George E.
Banker, Paul C.
Frederick, Douglas T.
Hunt, Bernard
Johnson, James E.
Kimball, Donald S.
Kuhns, Eugene L.
Leakin, George C.
Lentz, Oscar
Lillie, Hamilton D.
McCue, Joseph F.
Murray, G. Edward
Pounsberry, Herbert G.

Roster "A" Company

Capt. Grinder, E. Marshall
1st Lt. Pumphrey, L. P.
2nd Lt. Tenelly, Richard A.
1st Sgt. Shorb, George V.
Sgt. Brown, William A.
Sgt. Brannock, Walter W.
Sgt. Bush, Paul J.
Sgt. McAfee, Kenneth C.
Sgt. Weaver, Ernest E.
Cpl. Milobsky, Louis
Cpl. Evers, Henry M.
Cpl. Rohrer, Samuel H.
Cpl. Riedel, Harry P.
Cpl. Brown, James W.
Cpl. Filippone, Saverio

Privates

Cohen, Morris D.
Earp, Otho H.
Eckert, Thos. J.
Essex, Arthur L.
Flannery, John H.
Hayes, Franklyn O.
Hayes, William I.
Henry, Raymond F.
Hollidge, Ernest M.
Jenkins, William H.
Kennerly, Gilbert M.
Kilroy, Frank X.
Law, Frank G.
Lawrence, William J.
Lee, You How
Longley, Daniel F.
Lusby, R. Newell
Lynch, Joseph F.
Malth, Paul R.
McKenzie, Lawson M.
Norcio, Edward P.
Rickard, Clifton
Risley, Maurice R.
Rothwell, Richard M.
Sansbury, Russell L.
Seaton, Donald F.
Smith, Clarence I.
Spear, Joseph H.
Stout, Talbot R.
Talbert, John E.
Turner, Brent A.
Walker, F. Leroy
Winchester, Francis
Wirsching, Stanley A.

Roster "B" Company

Captain Fischer, Fred P.
1st Lt. Cuozzo, Anthony A.
2d Lt. Nally, John W.
1st Sgt. Barr, Dallas M.
Q. M. Sgt. Holmes, D. C.
Sgt. Long, John A.
Sgt. Van Denmark, Grant W.
Sgt. May, James N.
Sgt. Matthews, John H.
Cpl. Weber, Dolphin W.
Cpl. Spies, Edward R.
Cpl. Traband, Fred W.
Cpl. Burns, James T.
Cpl. Reznek, Louis
Act. Cpl. Crow, Walter A.

Privates

Bell, Elwood E.
Burke, John M.
Calevas, Harry A.
Carlin, G. Joseph
Conn, George T.
Courtney, Wilbur L.
Crandall, Earl A.
Davis, Warren B.
Farrall, F. Charles
Gladstone, LeRoy L.
Hanson, Robert B.
Helm, Alton H.
Henderson, Raymond D.
Higdon, Richard C.
Hinegardner, Guy R.
Holt, R. Emmett
Hulse, Herbert B.
Hunt, R. Miller
Johnston, James B.
Kise, Paul L.
Love, Isadore E.
Mann, A. Wilbur
McClosky, William A.
O'Brien, Edward E.
Pagliochini, Frederick J.
Payne, James A.
Peters, Conrad F.
Reigelman, Milton S.
Saffell, Salisbury S.
Samsel, Howard M.
Sherman, Oscar
Shrout, William C.
Sillings, Norval E.
Steiner, Sylvan A.
Stormont, Eugene L.
Sweeney, Hamilton E.
Winemiller, C. Richard

Joseph R. Didden

Roster "C" Company

Captain Lady, Howard R.
1st Lt. Markey, William E.
2d Lt. Middleton, David R.
1st Sgt. Keckler, George E.
Q. M. Sgt. McGlathery, J. S.
Sgt. LeMat, Charles W.
Sgt. Belt, John A.
Sgt. Edelin, Charles S.
Sgt. Carroll, Bernard D.
Cpl. Seidenberg, Elijah M.
Cpl. Oehm, William G.
Cpl. Smith, Joseph M.
Cpl. Radice, Daniel F.
Act. Cpl. DeLand, L. Mason
Act. Cpl. Muldowney, T. F.

Privates

Alvey, Norman E.
Berman, Bennie I.
Burns, Robert E.
Cooksey, C. Everett
Crandall, Harlan W.
Curran, Melville W.
Didden, Joseph R.
Emmart, George W.
Eschinger, William
Foster, Edward L.
Fowler, George W.
Goldman, Julius L.
Hamenn, Robert E.
Hoffman, Sidney C.
Hunt, Gilbert A.
Johnson, Edward N.
Jones, Jr., William J.
Kotzin, Charles S.
Lady, W. Thurston
Law, Charles E.
Linthicum, Ernest L.
Lusby, William R.
McIntyre, Mynor F.
McLaughlin, Chester W.
Morris, Charles J.
Obeer, Legare S.
Oliveri, Melvin
Pierce, Philip E.
Raab, J. David
Ruffner, Ralph W.
Schley, Leslie J.
Smith, Stephen I.
Snight, Eldridge A.
Thompson, Robert H.
Vincent, Theodore J.
White, Walter W.
Wilson, W. Woodrow
Wood, Bennett W.

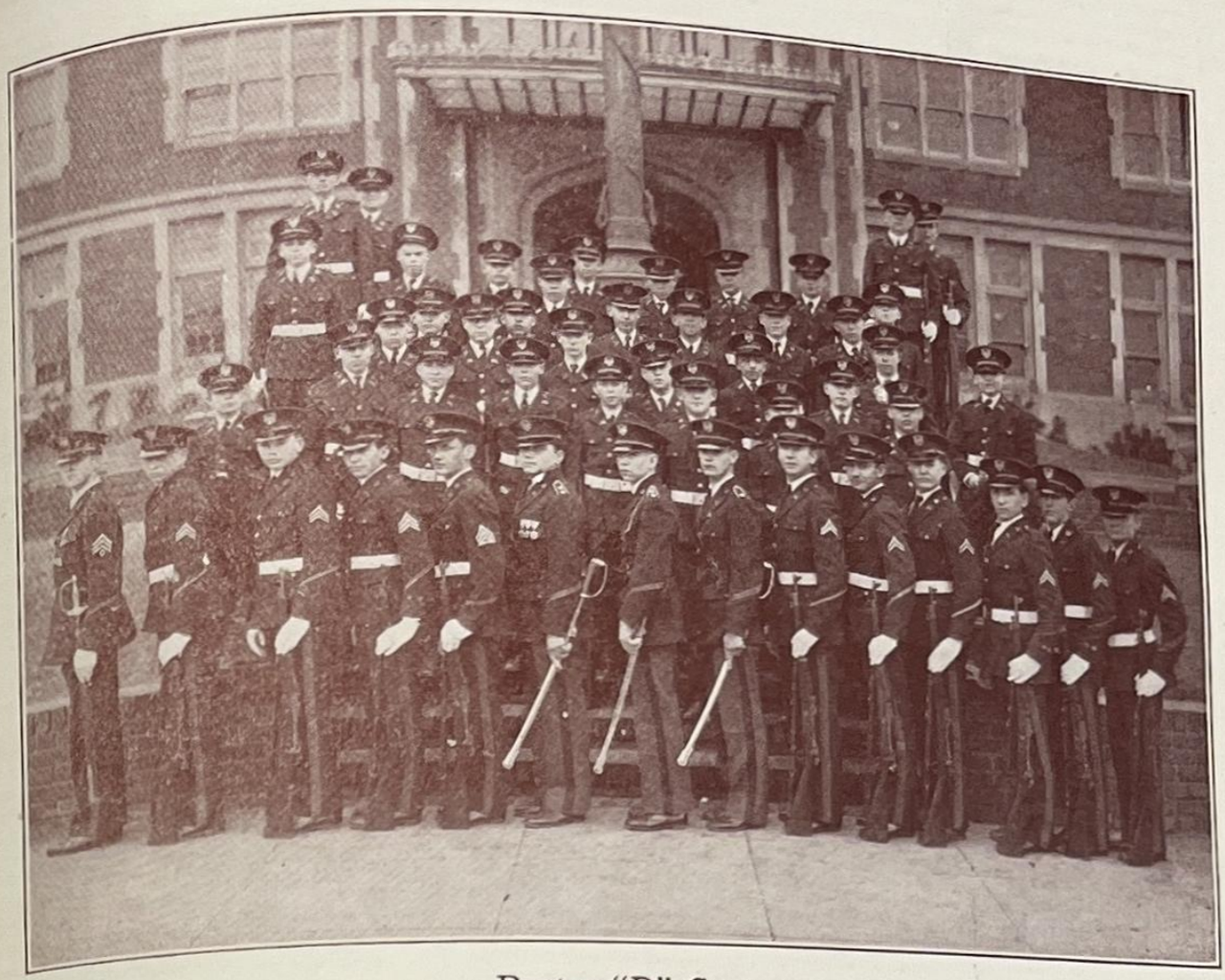

Roster "D" Company

Captain Rodger, Frank U.
1st Lt. Manganaro, Paul A.
2d Lt. Gill, Norman W.
1st Sgt. Rabbitt, Joseph W.
Q. M. Sgt. Day, William E.
Sgt. Magruder, Lewis W.
Sgt. Daiker, Russell F.
Sgt. Hagen, Grant L.
Sgt. Taylor, John E.
Cpl. Woods, Charles S.
Cpl. Burka, N. Milton
Cpl. Smith, Howard C.
Cpl. Rhodes, William J.
Cpl. Graham, James B.
Cpl. Meads, John H.

Privates

Allen, Andrew W.
Bean, Walter R.
Blumberg, Milton
Burchell, Edgar A.
Burton, J. Robert
Clements, Paul F.
Clifton, Thomas H.
Colevas, Faras S.
Collins, Benjamin H.
Crane Cloise A.
Downs, Trueman C.
Feldman, Sam
Harrison, Joseph O.
Holland, Edwin Z.
Jarvis, Charles S.
Jones, Chester H.
Kerby, John H.
Larman, Charles W.
Lawrence, Everett W.
Lewis, Paul L.
Lord, Edward L.
Lovejoy, Charles A.
Magruder, C. Donald
McClathery, James R.
Norquest, Carl C.
Raskin, Meyer A.
Rosenberg, Henry
Shulman, Israel
Smith, William A.
Stevens, Robert
Taylor, John A.
Totten, Ross L.
Wade, William D.
Wahler, Vincent C.
Watts, William V.
Weingart, Louis J.
Wheeler, John P.
Widome, Abraham
Wiener, Ernest W.
Willis, Arthur H.
Woolard, Thomas L.
Wright, Warren K.

Roster "G" Company

Captain Riecke, John W.
1st Lt. Quantrille, T. H.
2d. Lt. Strauss, Albert J.
1st Sgt. Sactler, James L.
Q. M. Sgt. Hart, Chas. W.
Sgt. Holloway, James P.
Sgt. Hazard, John H.
Sgt. Grant, Robert H.
Sgt. Salloom, Edward A.
Cpl. Didden, Albert J.
Cpl. Kettler, Wm. J.
Cpl. Smith, Talbert A.
Cpl. Reed, James W.
Cpl. Elmore, Lynn B.

Privates

Ackerman, Emory J.
Adams, Harry G.
Alexander, Raymond W.
Armhold, Clifford R.
Bayliss, Jack T.
Birmingham, Alfred N.
Bradley, Charles F.
Carmody, Patrick J.
Cooper, Charles L.
D'Antuono, Michael J.
Disney, Maury A.
Falvay, J. Vincent
Fitzgerald, John H.
Gardiner, George E.
Haigh, Edward I.
Harriman, D. Melvin
Higgins, Henry G.
Huggins, Claire E.
Jaeger, Eugene W.
Lady, D. Franklin
Landsman, Herbert
Lane, Franklin M.
Wilson, J. Gibson
Winters, Robert E.
Lewis, George F.
Mann, Frank M.
Marshall, John M.
Martin, Wm. E.
Mockabee, Lloyd T.
Moore, James M.
Naylor, William H.
Newman, William G.
Rodgers, William G.
Sacrey, Charles C.
Schuman, Robert C.
Slye, Robert W.
Stough, Wilbur R.
Tenelly, G. Cleveland
Trumbo, James L.
Virnstein, Thomas D.
Weiner, Eli
Williamson, W. Ralph
Lawrence, George

THE second year of the Officers' Club at Eastern has proved successful. The purpose of the club is to promote spirit in the corps. Meetings were held on the first Wednesday of each month. Their outstanding achievement was the sponsoring of the Regimental Dance. The officers were: Max Miller, president; John Riecks, vice-president; Anthony Cuozzo, secretary-treasurer; and Marshall Grinder, sergeant-at-arms.

THE cadet ushering staff was introduced into the school for the first time this year. Its first assignment was ushering at the exhibit in the Washington Building, and ushering in the stands along Pennsylvania Avenue on March 4. The staff also functioned during the Spring Play which was held on March 21 and 22.

The sixty cadets are under the supervision of Mr. Shorts and commanded by Lieutenant Colonel Max Miller, with Major Zola, assissting.

ROSTER OF RECRUITS—FEBRUARY, 1920

1. Aronoff, Joseph E.
2. Battenfield, William A.
3. Beall, Ward H.
4. Botts, John A.
5. Brennan, Sam H.
6. Bryant, Harry R.
7. Casel, William B.
8. Clarke, P. Howard
9. Conklin, I. Norris
10. Crossfield, Philip J.
11. Daly, John B.
12. Davis, J. H.
13. Del Vecchio, Samuel
14. DiFrancesco, Vincent
15. Dike, Jr., James B.
16. Drake, Jr., H. Daniel
17. Everett, Harvey V.
18. Fenstermacher, Jr., H. E.
19. Franklin, H. Howard
20. Geiger, Maurice
21. Greenberg, Leonard
22. Harding, Lloyd A.
23. Hayes, Landon C.
24. Helms, William H.
25. Hickox, William A.
26. Kerschbaum, Matthias R.
27. Kiley, Jack
28. Kimball, Walter C.
29. Kuhns, Eugene L.
30. Land, Robert O.
31. Lange, H. A.
32. Laut, Herbert
33. Leapley, William C.
34. Lindsay, Frank G.
35. Mayo, William J.
36. Moose, David T.
37. Oliff, Irving L.
38. Perry, William M.
39. Pessagno, Charles A.
40. Pestell, John L.
41. Righter, Burdett W.
42. Shockeney, Eugene W.
43. Smith, George T.
44. Thomas, Marvin G.
45. Williams, Carlton S.
46. Young, Earle W.
47. Young, James M.

Reassurance

When petty troubles threaten my
Peace of mind---these things I think of:
A mountain lake, sparkling in the golden sunlight
Crystal clear---blue-jewel-like . . . . . .
Set deep in the mountain with tall, straight trees.

A summer sky, deeply blue,
Stretching out into boundless infinity . . . . .
A well of calm, limitless strength . . . . .

An oak tree, alone in a field . . . . .
Resisting the storms of the ages
With stark, lonely courage.

LOIS BELFIELD, '30

Organizations

Student Council

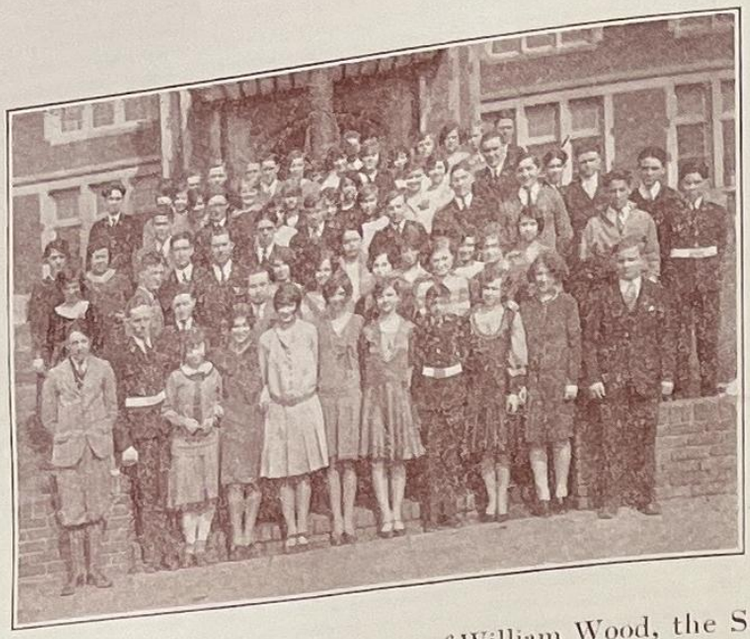

OFFICERS

WILLIAM WOOD
President

PEARL YOUNG
Vice-President

WALTER CORNELL
Secretary

Under the student chairmanship of William Wood, the Student Council has completed a successful year. This organization, meeting each Thursday morning, acts as a clearing house for all school notices, takes charge of the sale of athletic and school play tickets, and in general serves as the means by which the pupils are put in contact with all school activities.

GENERAL STAFF OF THE EASTERNER

Dramatics

When the final curtain rang down on the three act comedy, "Adam Eva," a successful year of dramatics was concluded for Eastern. It saw the Spring Play, "Robina in Search of a husband" rollick along to its happy ending. It saw the laugh provoking Fall Show with its Troubadours, one act play, and operetta. It saw the re-creation of the Dramatic Club, with Bob McCormick at the head.

And the curtain settles down and the lights waver reluctantly bringing to a close a year rich in dramatic successes.

Lunch Room Staff

Efficiency is the goal that has been attained by the lunchroom staff during the past school year through the student manager and the faculty advisers. Long lines of waiting have been eliminated and quick service substituted. The individual best of each member of the staff, ice cream boys, candy girls, checkers, cashiers, and those behind the steamtables, has been given in the effort for general efficiency.

The staff is a large one including 40 girls and 12 boys. Each one deserves a vote of thanks for his or her work in the past semesters. Do you not agree? Thanks, Easternites.

STUDENT MANAGER

Mabellan Goddard

FACULTY ADVISORS

Catherine Lantell

Catherine Doyle

John P. Collins

Office Force

Virginia Porter
Franklin Richards
Mary Shields
Billy Wood
Henrietta Belnick
Esther Hughes
Agnes Gallagher

Working the telephone switchboard, transcribing the letters from the principal's office, answering inquiries for lost pens, books, keys, and watches, and looking in the index to locate certain pupils and teachers comprise but a few of the duties of the office force. Under the direction of Mrs. Mull and Miss Gaines, there are usually ten or twelve students taking this elective course, which receives a half credit a semester. Ability to typewrite and take dictation are valuable aids in this work.

Bank Staff

They stand, the guardians of our finances and our play tickets, our school supplies and our used books, --a group of thirteen students who under Miss Hardy's supervision, have successfully managed the Bank and Book Exchange since last Fall.

Arthur Zahn, treasurer of the Class of '29, has served as president of the staff which includes Dorothy Donella, Helen Swick, Catherine Bixler, and Grant Simmonds, '29, and Wiley Magee, Joseph Rabbitt, Harold Swift, William Steiner, Lyndon Scates, Julia Fick, Mary Mourhess, and Blanche Widome, '30.

Girls' Rifle Team

OFFICERS

Jane Menefee
CAPTAIN

Lucile Blakeney
Edna Frayser
ASSISTANTS

PRO-MARKSMAN:—Virginia Galatzo; Isabeele Neetz; Mary Wiles; Mary Ayres; Audrey Dean; Edith Dodge; Faith Carlson; Gladys Durrier; Louise Gibson; Mary Jane Mulford; Hazel Signir; Elizabeth Thorne.

MARKSMAN:-Virginia Galatzo; Helen Neetz; Isabelle Neetz; Gladys Spahr; Mary Wiles; Mary Ayres; Edith Dodge; Faith Carlson; Gladys Durrier; Louise Gibson; Hazel Signir.

SHARPSHOOTER:-Helen Neetz; Mary Ayres; Edith Dodge. FIRST BAR:-Lucile Blakeney; Jane Menefee. THIRD BAR:-Edna Frayser; Jane Menefee. FOURTH, FIFTH, SIXTH, SEVENTH, EIGHTH, and NINTH BARS:-Edna Frayser.

Girls' Clogging Class

Tapping off to an auspicious start, a group of feminine cloggers under Mr. I. B. Simon, has given promise of developing into one of the best girls' clogging classes ever turned out by Eastern. The class boasts many experienced members who have entertained Eastern before the foot lights during lunch hours, assemblies and plays.

Debating Society

OFFICERS

ANNE ROSSNER
President

GRANT VAN DEMARK
Vice President

ROSE COHEN
Secretary

The Debating Society has had a very argumentative year. One of the best debates was that on Resolved, That the President should be elected by a direct vote of the people. To keep up the interest, the debaters themselves are allowed to choose their own subjects.

At Christmas the Club gave a party, when the possibility of an existing Santa Claus was discussed, and the question of whether such a belief was harmful to a child's mind was taken up.

The Oratorical Contestants

The oratorical contest at Eastern was probably more closely contested this year than in any previous year. More interest was evinced in the contest, and there was a larger audience at the finals than usual. With three junior remaining for next year's contest, Eastern's chances for another victory appear unusually bright.

1st. Place
RUTH GOLDBERG
2nd. Place
ALEXANDER GOODKOWITZ
3d. Place
CHARLES W. HART
CLARA CRITCHFIELD

Sodalitas

OFFICERS

GENEVIEVE SPENCE
President

CHESTER MCLAUGHLIN
Vice President

HILDA ZWILLINGER
Recording Secretary

EVELYN WAIDLER
Corresponding Secretary

The Sodalitas has adopted a new policy. The lower semesters now have complete charge of the meetings, and the upper classes serve as an auxiliary.

At the gatherings this year, speeches have been made by the members, and games played.

Science Club

OFFICERS

GENEVIEVE SPENCE

CLARA CRITCHFIELD

ANNE ROSSNER

MILDRED BISHOP

The Science Club members have had the pleasure, during the current year, of listening to several interesting talks by Washington scientists. Members of the club have also given brief talks on recent scientific discoveries.

The club visited the fossil division of the New National Museum, in February.

Stage Hands

GEORGE DIDDEN
Stage Director

RONALD VAN TINE
Stage Manager

WILLIAM JENKINS
Stage Electrician

Under the able direction of George Didden, stage director, Ronald Van Tine, stage manager, and William Jenkins, stage electrician, the stage hands managed the difficult sets with an efficiency approaching that of professionals. Out of the confusion of backstage sights and sounds arose the magnificent garden set for "The Feast of the Little Lanterns." This was speedily transformed into a typical living-room scene for "Below Par," and, when next the curtain rose, a college frat house was depicted. Equally effective were the sets for "Dust of the Road," "Robina in Search of a Husband," and "Adam and Eva."

The Print Shop

Every activity, every person, indeed every desk and wastebasket, at Eastern has felt the influence of the print shop. Some sort of a print shop is a neccessity to a school of Eastern's size, but one such as ours is a luxury. Its capacity to produce work of a degree rivalling a professional shop seems unlimited.

Why? Because the Eastern High School Print Shop has a spirit, an instructor, and a standard of efficiency that is not equaled at any other school in the city. What other school prints its annual, not to speak of the regular grind of its bi-weekly newspaper, "The Easterner? None! They say "How do you do it?" And Mr. Flinn and his boys smile and keep their secret to themselves.

But the real reason back of it all, the only reason that could explain the extra-time the print staff spends in its work and its untiring efforts in spite of difficulties, is an unequaled pride in its work, and an unsurpassed love of Eastern.

Boys' Clogging Class

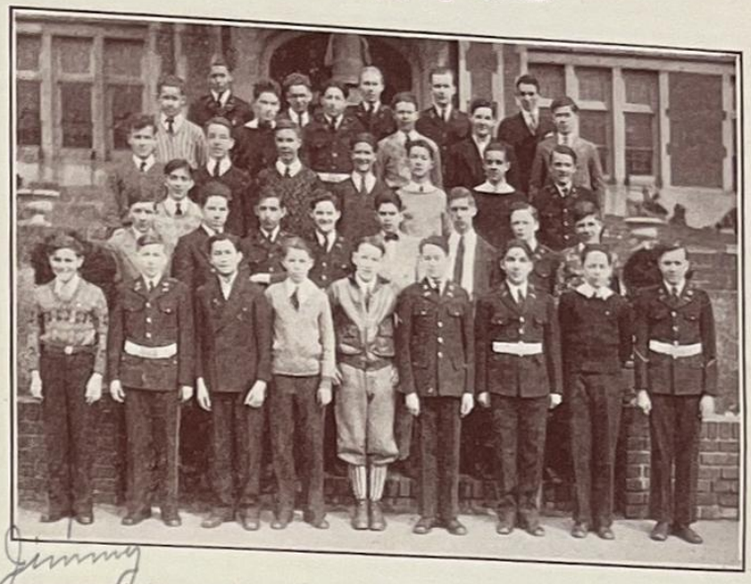

Boy's clogging is an Eastern group activity, unique in public high schools in this country. The first class of eight boys met in the fall of 1924. Each year has brought many new recruits to fill up the places of those who graduate. The chief aim of these boys is to fulfill a bit of advice from the late Charles W. Eliot, "Boys and girls, learn something that will give other people pleasure."

Cheer Leaders

Yes, sir! Van Tine, Mc Cormick, and Martin deserve a right rousing cheer. How could Eastern's football team have finished first (behind Tech) if it had not been for the hearty cheers which Van, Bob, and Don managed to inspire even the most sedate and sophisticated Easternites to shout. Certainly, it was not their fault that the basketball team didn't exactly win the championship!

Can you forget Bob Mc Cormick, cheering in spite of that embarrassing carbuncle on the back of his neck? Or Donald Martin's ready wit? Or Ronald Van Tine's—well, just his usual handsomeness?

We all admit it, these cheerleaders are—Jolly Good Fellows! Pos'tively Abs'lutely.

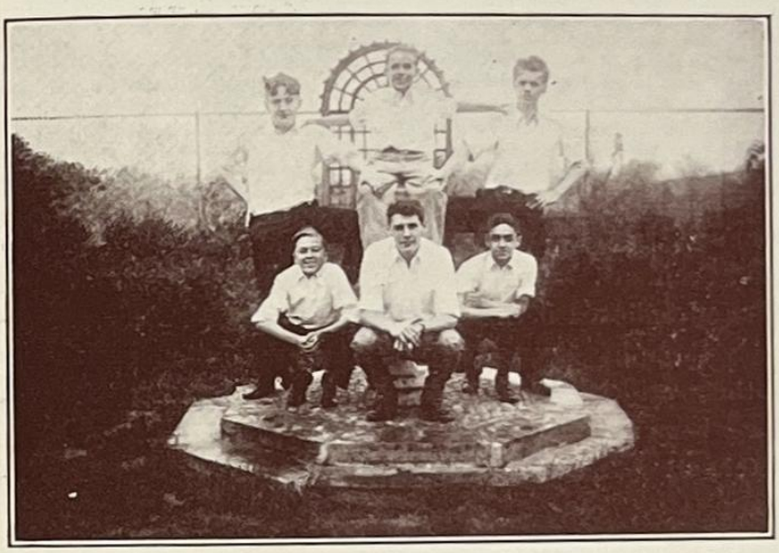

Rackety Yack de Yack de Yack
Rackety Yack de Yack!
Hoo Rah! Hoo Rah!
Sis boom Bah!
Eastern's Cheer Leaders
Rah! Rah! Rah!

Girls Basket-Ball

Basketball was exceedingly popular with the Eastern sports enthusiasts this year. A record number of girls reported for squad practice.

Two teams, a first and second, were formed from each class. Senior 1 team, captained by Margaret Wilkinson, took the honors in the first team series, while Senior 2, led by Helen Thomas, won the second team series. In the play off, Senior 1 defeated Senior 2 for the championship.

Grace Haley, Mary Wiles, and Alice Imlay. members of the Senior 1 team, were named on the all-high team.

Hiking Club

OFFICERS

President
MARION FICK

Vice-President
JULIA FICK

Secretary
MARY WILES

Hiking weather! Golden Indian summer; red autumn days; drear grey afternoons, nipping cold; windy mornings; and soft summer evenings. Who has not felt the call of the open road? The girls of the Hiking Club have felt and followed it thru the '28-'29 season. About twenty-five girls have tramped each Saturday there has been a walk scheduled.

About a dozen girls have received their athletic "E"--awarded when they have hiked at least one hundred miles, and a few have been awarded stars which are given for every hundred miles after the first. Hiking letters are given under the same scholastic requirements as other athletic awards.

Library

STUDENT ASSISTANTS
HELEN NORBECK
MARGARET HEWITT
RACHEL NIEDOMASKI

Miss Payne, the new librarian at Eastern has carried on the Library work in the proficient manner that makes the library Eastern's most used and least known asset.

Locker Staff

The Locker Staff
JOHN H. MEADS
Chairman
EDWARD N. JOHNSON
LEONARD MINKOFF
EDWARD A. SALLOOM
ESTELLE DUNNINGTON
Stenographer

The work of the Locker Staff has been successfully carried on another year under the supervision of Mr. Shorts. The staff has charge of the twenty-three hundred lockers and keys throughout the school.

Girls Glee Club

The Girls' Glee Club started this year with an enrollment of over sixty members. Under the guidance of Miss Wood, they sang two numbers before the meeting of the Junior Federation of Music Clubs. They also participated in a radio program in conjunction with the Boys' Glee Club. One member of the Club, Miss Francis Tucker, was one of the six to represent the District of Columbia in the Southern Music Conference at Asheville, North Carolina.

Boys Glee Club

This year the boys and girls had separate Glee Clubs; both were under the leadership of Miss Wood. The boys club was very successful from the outset. One half of the cast of the Troubadour act from the Fall Show were Glee Club boys. A quartet was also organized and proved very successful. The Club furnished numbers for the football supper, the Alumni reunion, and the Oratorical Contest finals. They also broadcast over the radio.

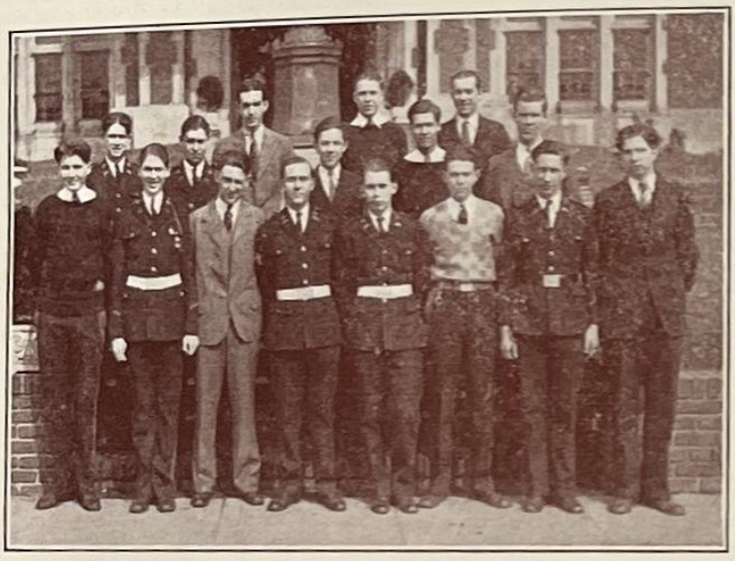

Henry Higgins

Boys' Rifle Club

OFFICERS

HENRY BAUER

Captain

NORVAL SILLINGS

Secretary

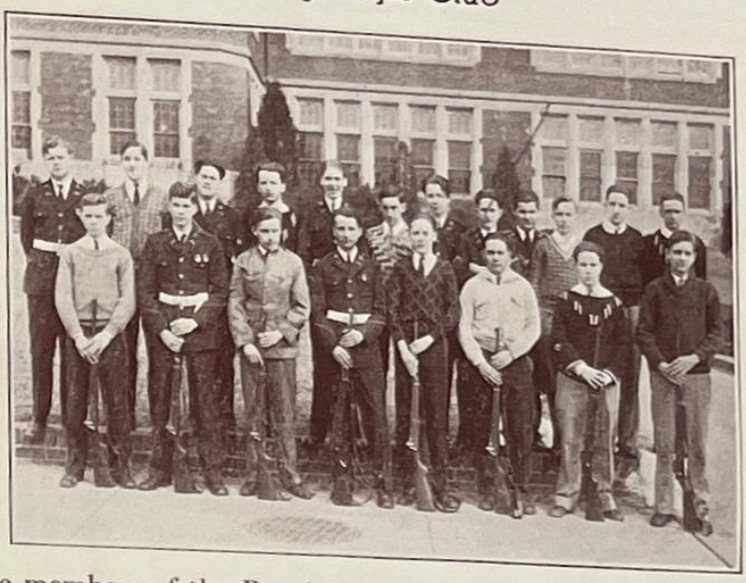

Captained by Henry Bauer, the members of the Boys' Rifle Team have won many medals during the year.

Medals have been woo by the following boys:

Pro-Marksmen: H. Bauer, N. Shillings, M. Stone, G. Connor, H. Higgins, K. Bauer, P. Cooper, P. Malth, J. Smith, R. Totten, P. Pierce, W. Martin, J. Bowers, R. Slye, R. Lusby.

Markmen: H. Bauer, N. Shillings, K. Bauer, P. Malth, P. Pierce, R. Slye, R. Lusby, N. Smith, J. Totten.

Sharpshooter: H. Bauer, N. Shillings, K. Bauer, P. Malth, P. Slye, J. Smith.

Bars: H. Bauer, 1, 2 and 3, N. Shillings 1, J. Smith, 1 and 2, F. Hayes, 1.

The Pan—Hellenic Council

The Pan—Hellenic Council, in simple language—a council composed of two representatives from each fraternity and sorority at Eastern, with the purpose to promote cooperation and understanding between the member societies and Eastern High School, and to serve as a medium of expresion between the office.

Although this year has been spent mainly in organizing, great things are expected for next year.

The officers are: George Didden, president; Lou Snyder, vice—president; Virginia Weedon, secretary; Willard Baetzner, treasurer; Sam Zola, sergeant—at—arms.

Merrill Club

OFFICERS

Esther Hughes
President

Julia Fick
Vice-President

Mildred Barr
Treasurer

Jane Menefee
Secretary

At a recent initiation, the Merrill Club took in eighteen new members. This number, combined with the fifteen girls taken in earlier in the year, will leave good material for next year's continuation of the varied social program and charitable work, in which the girls have participated this year. A mid-year's dance, an Easter tea dance, and a week-end trip to the Holiday House, were enjoyed by the Merrill girls. At Thanksgiving and Christmas, baskets were given to needy families.

Les Camarades Club

OFFICERS

Kathryn Lyons, '30
President

Alice Harris, '29
Vice-President

Myrtle Thom, '29
Secretary

Elois Rodgers, '29
Treasurer

The Les Camarades Club has gained distinction both in school and out during the '28 --'29 term. Starting out with a mere handful of girls as a result of the graduation of '28, they enforced and re-enforced their numbers until they now have 45 members. This has made them the only Girl Reserve Club in Washington that can compete with Central's.

Social service work, inter-high activities, and happy-go-lucky times among themselves have been the features of the club this year.

The School Band

The School Band was organized in 1925 by Mr. Manoly, the director of instrumental music in the high schools. From a small band of fifteen members it has grown to a membership of thirty musicians. The band furnished music for the lower semester assemblies and the noon-hour entertainments on Tuesdays. Many of the members of the School Band belong to the Cadet Band and to the School Orchestra.

The Orchestra

The orchestra of Eastern High School has had a busy year, and has made a good showing, being especially effective with the operetta "The Feast of the Little Lanterns" at the Fall Show. Ralph Bucca is the concert master. The last semester added to the organization a viola player, William Drescher and two cello players, Joe Harrison and Frank Law. The maximum membership numbers thirty-five. Besides furnishing the music for all the school plays, commencements, and P. T. A. meetiugs, the orchestra has given programs at Powell, Stuart, and Jefferson Jr. High Schools, and played at the March meeting of the Lincoln Park Citizens Association.

Mrs. Byram directs the orchestra and Mr. Manoly assists materially.

The Easterner

Eastern's big adventure has been a success. THE EASTERNER "went over"! Now it may be said without reservation that the new bi-weekly newspaper has proven itself an institution able to stand on its own feet aud worthy to live in the place of its predecessor, the magazine.

For over thirty years THE EASTERNER served its school in magazine form. Then, when the other schools a lopted the more up to date type, the newspaper, a similar need was felt at Eastern. Finally out of a chaos of opinions and advice, speeches and votes, was born the idea that brought forth the new EASTERNER.

Not only has THE EASTERNER won a firm and lasting place for itself in the hearts of Easternites, but it has earned the respect of outsiders. In the Columbia Scholastic Press Contest held in March in competition with papers from over the entire country, THE EASTERNER was awarded the highest possible honors.

The paper is a four page newspaper. The make up has been praised by professional journalists as being above the average of even college papers. Above all else, THE EASTERNER is proud of its record of punctuality. It has NEVER been late! Yet at times in order to get the latest and most authentic news, whole pages have been held open till a few hours before the paper reached the hands of its readers. The speed and efficiency which the Print Shop has developed in handling this undertaking is exceptional.

The paper is run by a large student staff. The founder of the new form and this year's editor was Donald A. Craig, Jr. The associate editor was Helen Swick. The other positions, modeled on those of the large metropolitan dailies as far as possible, were filled excellently by Jean Hoch, Ronald Van Tine, Margaret Wilkinson, Cynthia Eldridge, Janet Buck, Dorothy Baker, Allie Sandridge, Carol Wanner, Esther Hughes, Marion Fick, Hollister Parsons, George Keckler, and members of the class in journalistic writing. Kenneth Patterson served as an original and witty cartoonist, and Donald Holmes as our able staff photographer.

The business end was managed by Howard Lady, business manager, with Francis Kaiser assistant. Advertising was exceptionally well managed by Willard Beatzner.

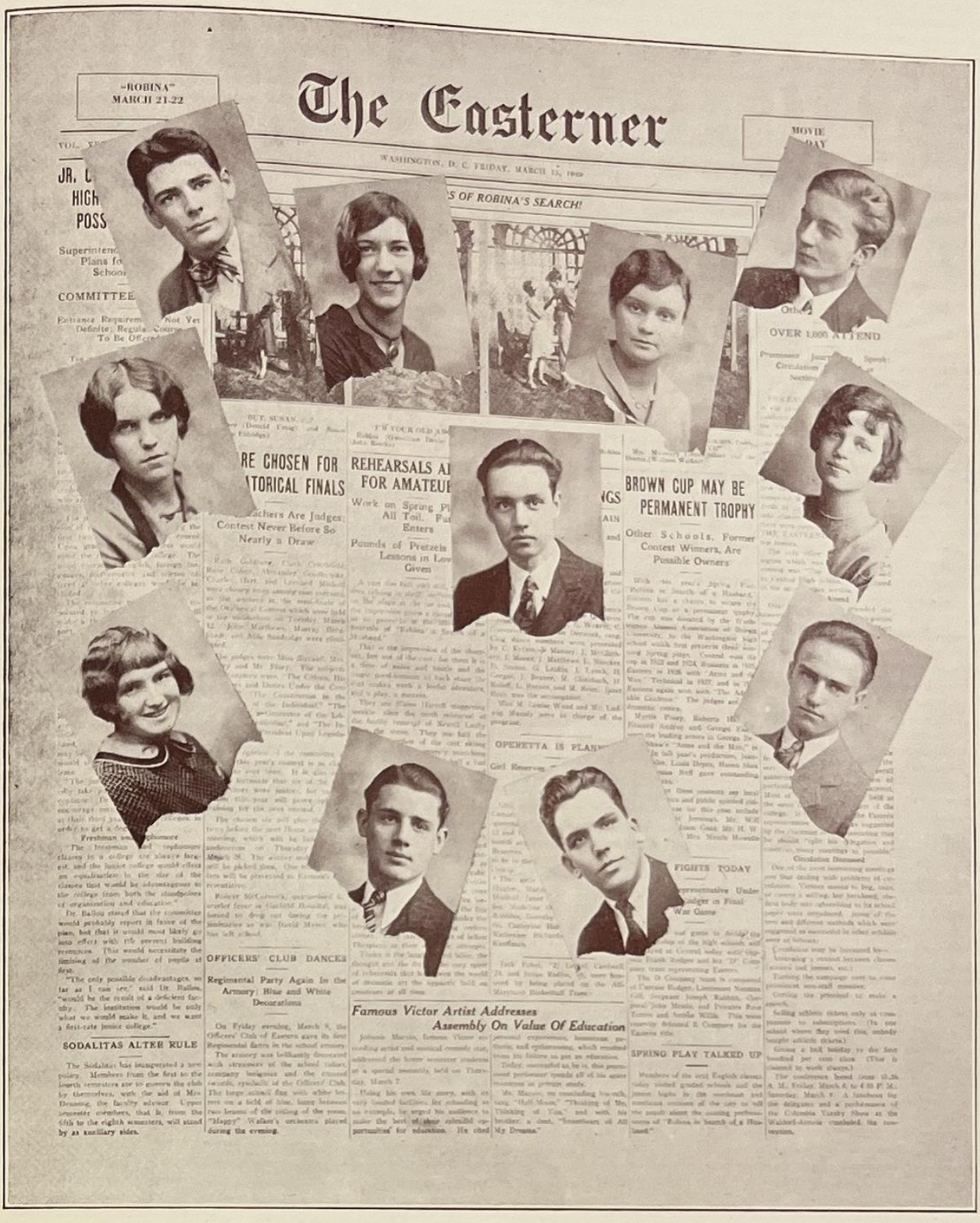
"ROBINA"
MARCH 21-22
The Easterner
WASHINGTON, D. C. FRIDAY, MARCH 15, 1922
S OF ROBINA'S SEARCH!
MOVIE
DAY
OVER 1800 ATTEND
RE CHOSEN FOR
TORICAL FINALS
Teachers Are Judges;
Contest Never Before So
Nearly a Draw
REHEARSALS AL
FOR AMATEUR
Work on Spring Pl
All Toil. Fu
Enters
Pounds of Pretzels
Lessons in Lov
Given
BROWN CUP MAY BE
PERMANENT TROPHY
Other Schools, Former
Contest Winners, Are
Possible Owners
OPERETTA IS PLAN
Girl Reserves
FIGHTS TODAY
War Game
SPRING PLAY TALKED UP
SODALITAS ALTER RULE
OFFICERS' CLUB DANCES
Regimental Party Again In the
Armory; Blue and White
Decorations
Famous Victor Artist Addresses
Assembly On Value Of Education

CLASS POEM '29

The day of days has come; the time is nigh;
We pause in retrospect, and look behind.
The dazzle of the light of present hopes,
The stirring, newly-waked, of untried wings,
(Untried, yet strong with training's inert power)
Almost, these dim the glories of the path,.....
The stepping stones,--we look behind on them.

We came to you undaunted, fearless youth,
The lure of conflict gleaming in our eyes;
The glamor of adventure beckoning on;
But now, we leave; the bright illusion's past,
And in its stead, a purpose staid and sure;
Our eagerness, a blend with wisdom's store,
Our fearlessness, combined with honor's mien.
You took us youth undaunted, yet untrained,
And made us youth incarnate! youth supreme!

Our quest was clear when first we came to you;
We sought through aureate glints and rosy lights
The rainbow trail, and at its end....the gold.
At first our feet were prone to tread the air;
We longed to rise and walk the rainbow'd path.
But soon we learn this gold for which we sought
Was but a mystic wealth; learned that true worth
Was found deep down within the firm-set earth,
That it were best to keep our feet close-bound,
To delve for treasures, real, in surer ground.
But still, our eyes are lifted far above
Where promises are written on the sky
In blends of rainbow tints and glorious hues.
Thus do we keep our feet upon the ground
While souls and hearts soar to celestial clouds.

And thus we go; our armor's buckled on;
We cannot linger; duty lies ahead.
We go, the iridescent light of Life,
As Youth has gone before—will go for aye.
Our hearts aflame, our eyes aglow with love,
We go! our faces toward the eastern sky,
Rapt in a silvery mist of memories.

Helen M. Swick, '29

Athletics

Football

EASTERN'S hopes of winning the football championship, after taking three straight games in the series, were ruined by Tech in the final by a score of 7-0. Central, Western, and Business had previously been beaten by the decisive, if not large scores of 6-0, 6-0, and 8-6.

With Captain "Billy" Wood leading, the Light Blue and White had a very successful season with outside teams, ending the year with a big "Turkey Day" victory over York High, 20-0.

It was "Mike" Kelley's first coached team at Eastern, and although Tech was better this year, the Lincoln Parkers have another chance next year with this same "Mike" Kelley tutoring, and "Tom" Nally as captain.

Looking back over the past season one could find many individual stars, but it was team work, the whole team working for one purpose, that gave Eastern one of its most successful football campaigns.

Basketball

"Whiz!" and Captain Ted Cappelli or Captain-elect Jimmy Ryan sent a long beauty whirring through the basket.

A Sanborn coached quint represented Eastern this year, and finished third. Tech, by force of habit, won the championship.

But it was in spite of fighting Ted Cappelli that Tech won. "Cap", a practically unanimous all-high choice, as usual fought everybody and everything on the court--including a water bucket and the structures to which the baskets were attached. But you can't keep a good man down; Ted was right up and at 'em!

Captain-elect Ryan surprised everybody by blossoming out as a center in one of the games and doing remarkably well at it. Jimmy made numerous pretty long shots, while "Smokey" Wood and Benjie Mc Cullough were of great value under the basket.

There were so many good players that Coach Sanborn found it difficult to select a team and a great many of the boys got into the games at various times.

Those awarded letters were: Cpt. Cappelli, Ryan, McCullough, Wood, Fisher, Robey, Noonan, Phillips, Shapiro, Zahn, Kelso, Harrell, and Morrison(Mgr.)

Track

For the first time in the history of the school Eastern won the annual inter-high track and field meet, and triumphed over Tech, the preseason favorite.

Under the direction of Coach Kelley, the track squad had one of its most successful seasons. The first victory was at the University of Virginia indoor games. Maryland Freshmen then lost a dual meet. Eastern took first honors in the Devitt inter-scholastic meet, and followed this with a win over Episcopal. In a triangular meet with Tech and Devitt, the Lincoln Parkers came out on top.

Two meets were lost during the season, one to Georgetown Freshmen and the other, the annual "C" club meet.

Baseball

After losing in football and basketball to Tech, Eastern made a decisive comeback to win the inter-high baseball championship, 15 to 8. Tech was considered the favorite at the beginning of the season, but their chances were ruined in the final.

The Lincoln Parkers won their first game from Western by a score of 8-7. Central lost the second, 9-1, and Business was crushed in the third, 29-8.

Among outside teams, Eastern defeated Swavely, Gonzaga, and Devitt twice, and closed the season by scoring over Washington and Lee High, Champions of Northern Virginia.

Seven members of the squad were awarded places on the mythical all-high teams chosen by the Washington newspapers.

Faculty

Rosemary Arnold

ENGLISH TEACHERS

Rosemary Arnold
Elizabeth Birtwell
Mary C. Dent
Freda D. Egbert
Bertha L. Gardner
Agnes B. Hedges
Eleanora Henderson
Marian V. Hummer
Gertrude E. Walter
Jeanette Kern
Bertha Metzler
Florence E. Milliken
Ella M. Monk
Kate C. Moore
Celia Oppenheimer
Lillian H. Sandefer
Olivia Taylor
Louella Webb

HISTORY AND LANGUAGE TEACHERS

Kate D. Bucknam
Florence L. Caseley
May F. Clifford
Ruth O. Denning
Anna L. Dunlap
Rosa Folau
Charles C. Guilford
Lola D. Hall
Ruth Wilson
Hannah M. Johnson
Pauline Knee
Mary M. Kochka
Ruth P. Martinez
Marie-Louise Nozet
H. Daniel Shorts
Virginia H. Smith
M. Louise Underwood

C. C. Guilford

H. May Johnson

COMMERCIAL TEACHERS

Elizabeth B. Baldwin
Helen A. Boyd
Ellen L. Corbett
Perry B. Crandall
Nellie C. Curtis
Catherine M. Doyle
Edith E. Drumm
Margaret B. Hardy
Anna S. Hazelton
Lenore M. Howe
Herbert F. Keyser
Virginia Kirby
Joseph L. Kochka
Catherine M. Lantel
Pauline Lohman
Florence C. Yocum
Margaret A. McMahon
Dena S. Ray
Moylin M. Sams
Josephine Sperry
Helen D. Staples

G. S. Blandford

SCIENCE AND MATHEMATICS

Ruth W. Chase
F. Ruth Culbertson
Henry Flury
Ellis Haworth
Grace B. Holmes
Thomas J. Holmes
Catherine M. McGrath
John J. Rothermel
A. Gertrude Shelp
M. Hope Spencer
Frank Suter
Lewanna Wilkins

TEACHERS OF SPECIAL SUBJECTS

Henry M. Flinn
Euphemia Fosdick
Doris Gaines
Charles M. Guyon
Virginia Woodin

Katherine F. Bell
Carrie V. Byram
Edward M. Cornell
Esther H. Jonas
M. Louise Smith

Nellie Payne
Ethel T. Prince
Isaac B. Simon

Imogene C. Stockett
Lillian G. Wines
Mary L. Wood
Michael J. Kelley
Elsie C. Krey

Dramatics

FALL SHOW

I. The Feast of the Little Lanterns

II. Below Par--A one act farce

III. The Punch and Judy Troubadors

SPRING PLAY

"Robina in Search of a Husband"

Lord Rathbone	Ronald Van Tine / William Wood
Horace Greenleaf	Donald Craig / Blaine Harrell
Amos Jordan	Richard Kelso / John Riecks
"The Doctor"	Clarke Harper / William Waikart
Inspector Flanelly-Jones	Newell Lusby
A Postboy	Arthur Willis
Robina Pennicu	Myrtle Thom / Gwenllian Davis
Susan Raffleton	Mildred Duryee / Cynthia Eldridge
Kath Gambett	Sylvia Donovitz / Kathryn Garrett
Mrs. Mulberry	Lou Snyder / Irene Stine

PUNCH AND JUDY

MAY PLAY
Adam and Eva

BY
Guy Middleton
and
George Bolton

Eva King	Gwenllian Davis / Mildred Duryee
James King	Newell Lusby / Richard Kelso
Corinthia	Ruth Hientz / Helen Magee
Clinton De Witt	Blaine Harrell
Julie DeWitt	Lou Snyder / Esther Hughes
Aunt Abby Rocker	Harriet Ryder / Alice Law
Dr. Jack Delamater	Howard Lady
Horace Pilgrim	Judson Harrison / Donald Martin
Adam Smith	Robert McCormick / Ronald Van Tine
Lord Andrew Gordon	Clark Harper / William Waikart

Fraternities and Sororities

PHI ALPHA EPSILON

Founded 1902

Stephen Ingham	John Nalley	Richard Kelso	James Hayden	Daniel Kessler
Arthur Zahn	Curtis Curtin	William Wood	William Waikart	J. McMannamon
Joseph Morrison	Theodore Cappelli	Charles Millar	Thomas Nalley	Willis Fisher
John Long	Bernard Smith	Clarke Harper	Charles Stansbury	Charles Mades
Cuvier Metzler	William Wells		Bernard Phillips	C. Chamberlain

Mr. Kochka, Faculty Advisor

THETA PI

Founded 1905

Ruth Bolen
Catherine Garrett
Ann Tolson
Ruth Brady
Helen Swick
Adolphus Worley
Harriet Ryder
Mildred Duryee
Aldine Gardner
Marion Webb
Virginia Weedon
Ruth Marlowe
Myrtle Thom
Helen Hutchison
Gwellian Davis

Dorothy Russell "goat"
Rosemary Dunnigan '31

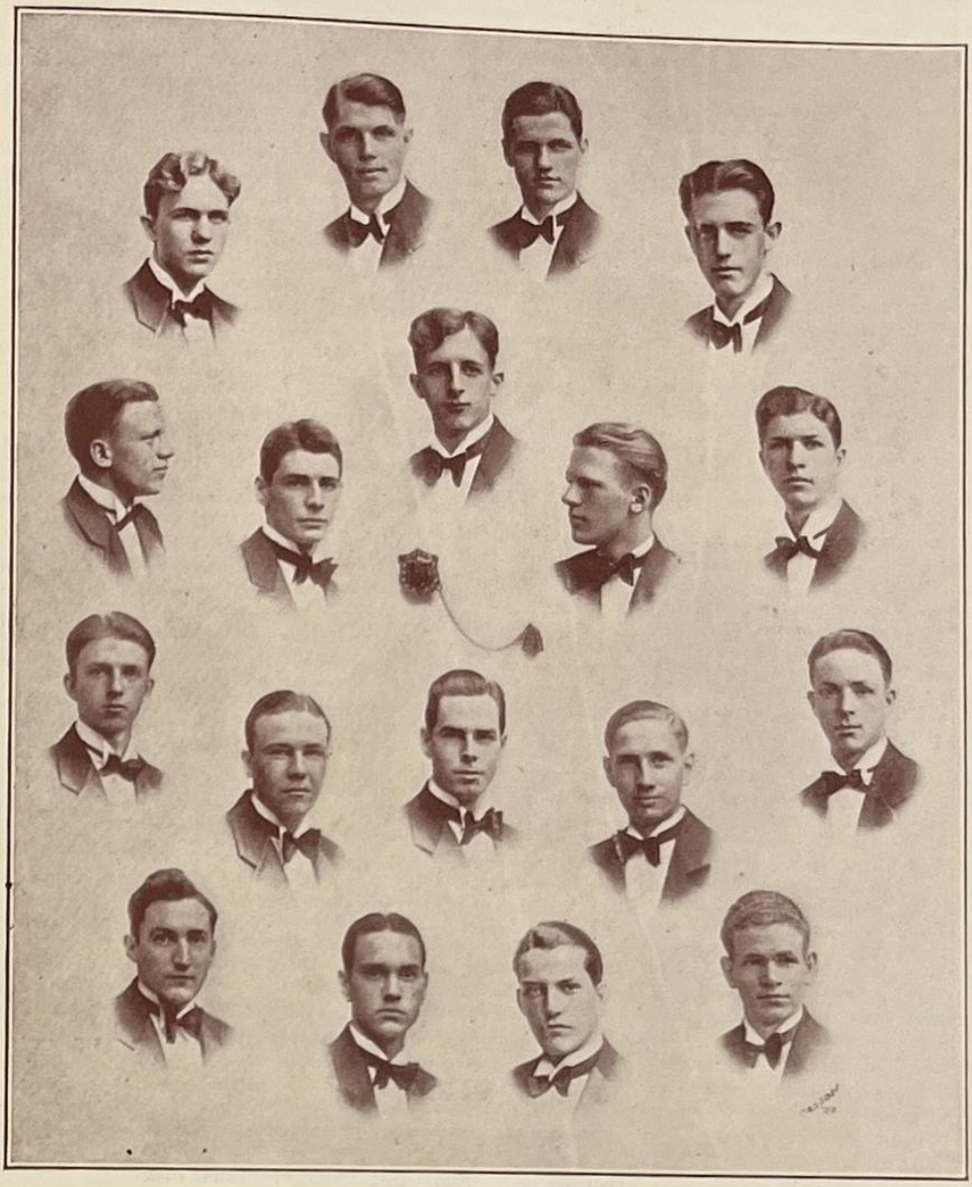

EPSILON MU SIGMA

Founded 1917

Blaine Harrell
Franklin Miles
Albert Didden
Thomas **Coiner**
Clarence Hanna
Ronald Van Tine
Theodore Edwards
Ralph **Lloyd**
Robert Dunnigan
George Didden
Karlton Eagle
Kenneth Clow
Chester Miles
Richard Portsch
Carl Drescher
Gilbert Kennerly
Franklin Jamieson
Benjamin McCullough

PHI PI EPSILON

Founded 1926

Lucie Heard
Agnes Gallagher
Louise Goddard
Clara Critchfield

Allie Sandridge
Cynthia Eldrige
Grace Haley

Mabelanne Goddard
Mary Pruitt
Katherine Cross
Genevieve Spence
Ursula Hancock

Julia Fick
Carol Warner
Ethel Alexander

THETA ALPHA CHI

Delta Chaper

Founded 1927

Pearl Young
Norine Forester
Margaret Bryde
Helen Magee
Josephine Rankin
Jane Menefee
Louise Eno
Jean Hoch
Florence Peter
Esther Hughes
Bernedette Achstatter
Mildred Barr
Helen Thomas
Lou Snyder
Louise Burgess
Mary Drake

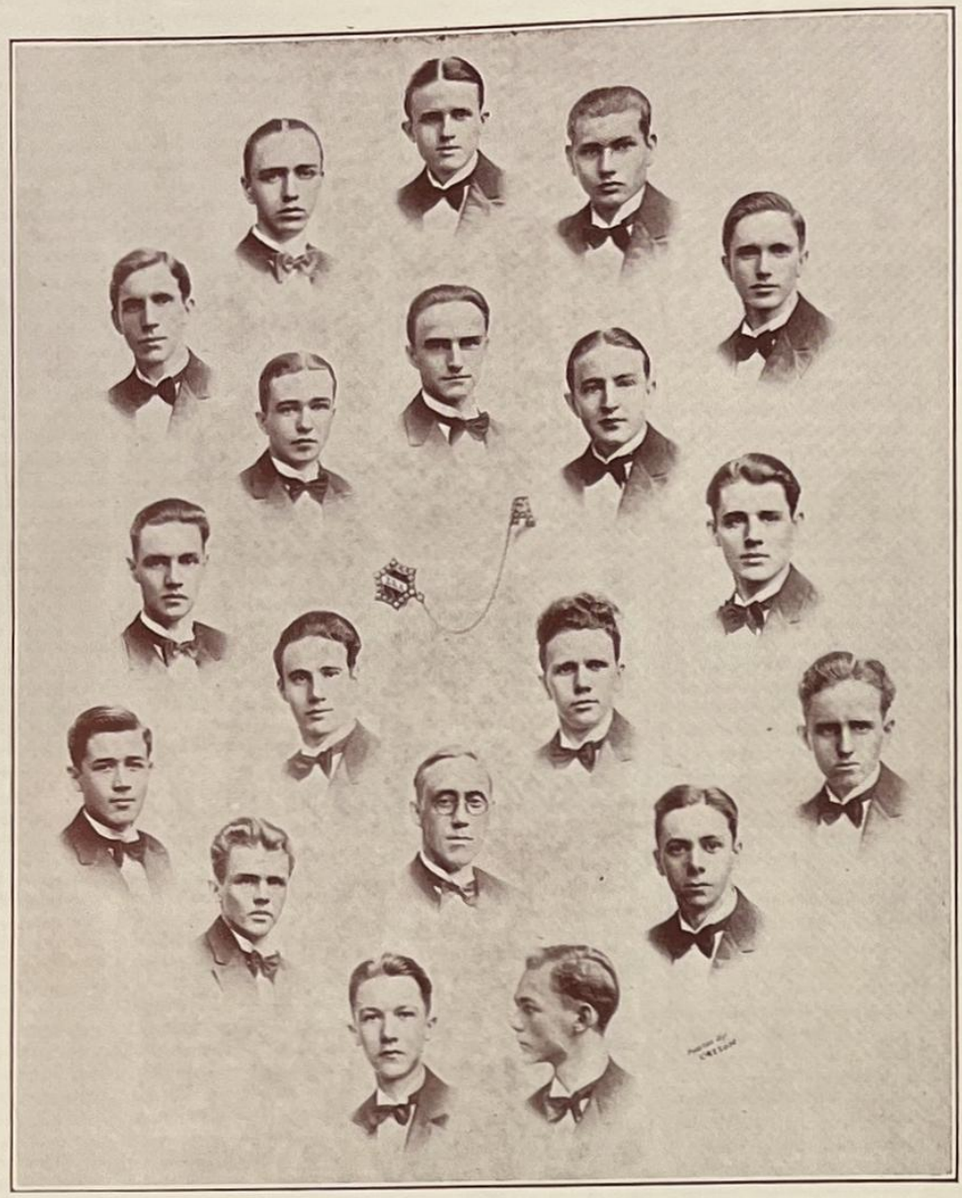

SIGMA KAPPA LAMBDA

Founded 1928

John Riecks
Donald Craig
Murray Bernhardt
George Keckler
George Carpenter
Raeburn Deane
Robert McCormick
Charles W. Hart
Richard Tenneley
Willard Badzner
William Smith
Albert Strauss
Donald Martin
William Markey
Raymond Herndon
Robert Grant
Howard Lady
Jack Hazard

Herbert Keyser, Faculty Advisor

BETA PHI EPSILON

Founded 1928

Alexander Goodkovitz, Max Miller, Sam Zola, Joseph Blumberg, Louis Rosen
Herman Yager, Morris Burka, Sam Tranen, Leonard Minkoff, Irving Burka

Autographs

Lynn Elmore

Mae Glotzback '31 ("Top")
Gladys Naecker '31
Roscoe Hamilton, 32
Shirley Friedman '31
Ruby Whitley '31
H. J. E. Paull EME
George Emmart '31
MASON Stultz 31'
Mary Timmons
Florence Huhn '32
Gertrude Locher '32
Mary Berry '32
Margaret King, '31
Nettie Rubin '32
Margaret Hickey '30
Dorothy Balderson '31

Mary Spector, '31
Josephine Blakely '31 (Joe)
Bulah Orcutt
Frances Donovan
Dorothy Draper
Mary Anne Flannagan, '31
Alice Hayland 31
Alice Snouffer
Gertrude Atherton.
Helen Johnson '31 (maybe)
Franklin Lane '31 ???
Vincent Wahler.
Earl H. Daly '61 ???
W. Shrouter
Bertha Decatur, 84
Mercedes Perry, 84
Jane Cummings ΦΣΧ

Autographs

Louis Milobsky '30

R. McCord '31

Max Goldstein '31

Miriam D. Posey

Advertisements

All Freshmen

All Sophomores

All Juniors

All Seniors

Eat At

The Eastern High School

Lunchroom

Correct Fashions

For "High Schoolers"

with the added advadtage of prices that will not stagger the family budget. Boy's and Young Men's Wear, Street Floor. Junior Misses' and Girl's Wear, Second and Fourth Floors.

LANSBURGH & BROS.

7th, 8th and E street. Franklin 7400.

THE BIG BOOK SHOP

G. DAVID PEARLMAN

933 G St., N. W.

Books, All Kinds, Bought and Sold

Metropolitan 5415-5416

PERRY'S
CLEANERS AND DYERS
8th and E. Capitol Sts.
Phone, Lin. 625
WORK CALLED FOR AND DELIVERED

JOHN F. DONOHOE & SONS
Realtors
314 Pennsylvania Avenue, S. E.
Telephone Lincoln 84

PHONE LINCOLN 573
JOSEPH GOLDMAN
MERCHANT TAILOR
Ladies' and Gents' Cleaning, Pressing,
DYEING AND ALTERING
Suits Made To Order
Called for and delivered 1413 H Street N. E.

CLEANING PRESSING
DYEING REPAIRING
N. BURDETT
LADIES' AND GENTS' TAILOR
SUITS MADE TO ORDER
PERFECT FIT GUARANTEED
404 8TH STREET N. E. WASHINGTON, D. C.

H. HARRISON
247-15th., S. E.
Best Grade
Groceriers, Meats, Provisions,
Fish, and Poultry
Telephone, Lincoln 8527

GEIGER'S DRUG STORE
6th and B St., N. E.
Lincoln 775
Oldest Established Drugstore Under Same
Management On Capitol Hill

I. KATZMAN
LADIES' AND GENTS' TAILOR
CLEANING - PRESSING - DYEING - ALTERING
EXPERT WORK
1343 B STREET, N. E. LINC. 9224

Tel. Lincoln 9597 George H. James, Prop.
BENNING SERVICE STATION,
"THE STATION SERVICE BUILT"
Benning Road and Minnesota Avenue, N.E.
WASHINGTON, D. C.
Goodyear Tires Firestone Tires

NO-JAX **KEANE-LOFFLER Inc.** NO-JAX

LOFFLER'S
SKINLESS FRANKS

THE E. MORRISON PAPER COMPANY

PAPER AND STATIONERY—WHOLESALE AND RETAIL

—SCHOOL SUPPLIES—

1009 PENN. AVE., N. W.

THE ELGIN JEWELRY CO.

1011 H ST., N. E.

Watches, Clocks and Jewelry

We Are Expert Repairers Of All Makes

All Work Absolutely Guaranteed In Writing For Twelve Months

Best of Drugs with Honest Service

AUGUSTUS C. TAYLOR

PHARMACIST

150 C St., N. E.

Telephone your wants — We deliver Anywhere

Lincoln 1894

WERNER'S PHARMACY

Henry J. Werner, Pharmacist

501 East Capitol Street

Drugs, Soda, Magazines, School Supplies, and Stationery

ROBERT BOWDLER

Grower of Choice Flowers

WASHINGTON, D. C.

"Say it with Flowers"

Greenhouses:

CENTER MARKET — 1723 Benning Road N. E.

Phone M- 3919—M. 7188 — Phone Lincoln 2208

Phones, 611-455

HARDWARE - PAINTS

W. F. HUMMER & CO.

COAL

BUILDING MATERIAL - FEED

802-818 B ST., N. E. — Washington, D. C.

THE BOOT SHOP

Cadet Shoes — Gym Shoes

805 H. St. N. E.

JACOB LOVE

Reliable Shoe Store

1335 H St. N. E. — Washington, D. C.

CLOTHING

Men—Women—Children

LIBERAL CREDIT TERM

Kraft & Co.

712 H Street N. E.

SUPREME TAILORS

1311 D St., N. E.

Cleaning & Dyeing

Cadets suits pressed

GEORGE M. CASPER

DUCO PAINTS

Oils and Glass

Plumbing Supplies

1013 N. Carolina Ave., S.E. Lincoln 159

A. BLONDHEIM

E. D. BROWN
Former Easternite

BLONDHEIM-BROWN & COMPANY

Shoes of Quality

For Entire Family

233 PA. AVENUE, S. E.

LINCOLN 2932

WASHINGTON, D. C.

PHONES:- Atl. 200-201

NORTHEAST MOTOR CO.
AUTHORIZED FORD DEALERS
CARS *Ford* TRUCKS
PARTS SERVICE
920 BLADENSBURG ROAD
2 BLOCKS NORTH OF 15TH & H STS. N. E.

Phone Lincoln 10473 DANCING
Come to
THE RENDEZVOUS
After the dance and show
Sandwiches. Home-Made Ice Cream and Candies
809 H Street N. E Washington, D. C.

FRIGIDAIRE CROSLEY RADIO
Stanton Battery & Electric Service
W. H. Klinehanse
4th and Maryland Ave. N. E. Lincoln 9309
WILLARD BATTERIES SILVERTOWN TIRES

C. A. PEARSON MAIN 6977 D. C. CRAIN
CLASS RINGS, PINS, CUPS, AND FAVORS
PEARSON & CRAIN
MANUFACTURING JEWELERS
1329 F ST., N. W. STATIONERS WASHINGTON, D. C.

The Travelers Insurance Co.
of Hartford, Conn.
PROTECTION PLUS SERVICE IN ALL LINES
JOHN P. DUNNIGAN of '23
Telephone Main 8510 939 Washington Building

"THE STATION OF SERVICE"
NO. 1
FIFTEENTH AND A STREETS, N. E.
Phone, Lincoln 2415
E. C. SHERFEY, PROPRIETOR
WE CARRY A FULL FILLING STATION LINE

Phones, Main 1341 Main 5179

Columbia Fruit and Candy Company, Inc.

WHOLESALE FRUITS AND CONFECTIONERY

909 Louisiana Avenue, N W. Washington, D. C.

H. COHEN

Cleaning Dyeing
Pressing Repairing

224 East Capitol Street

W. H. HARRISON CO., Inc.

FRUITS AND VEGETABLES
Commission Merchants
"Wholesale Row"
Washington, D. C.

We believe in girls and boys. We like to do anything we may to help their enterprises, that's one of the reasons we take this ad.

Another reason is—we think it is good business. Girls and boys are the best friends in the world. In order to make girls and boys our friends we must show ourselves friendly and we are trying to do it.

Besides, we believe we make the best Ice Cream made in this vicinity and we believe we give the best service with it.

All of these are good reasons why you should buy

Carry's Delicious Ice Cream

It's the best!

Tell your Dealer
"I WANT CARRY'S"
Phone Lincoln 5900

Lin. 38 Established 1885

WOOD'S SCHOOL

311 E. CAP. ST.

Secretarial Course
Bookkeeping and accountancy course.
English Course. Civil Servic Course.
DAY SESSIONS
One Month—$16.00
Ten Months—$100.00
EVENING SESSIONS
One Month—$5.60
Ten Months—$50.00
Graduates placed in good positions
COURT F. WOOD, LL. M., PRINCIPAL

The N. E. CANDY KITCHEN

8th. and H St., N. E.
L. KAVAKOS & SONS
Luncheonette and Confections

Phone, Lincoln 4245

STANTON PARK DELICATESSEN

Lunch, Fruit, Candy, Ice Cream, Light Groceries, and School Supplies

5th and Stanton Square, N. E.

BALLANTYNE'S

1409 F STREET N. W.

School Books and Stationery

Largest Stock Lowest Prices

ESTLOW & TATE

DRUGGIST

Try Our Store First

326 East Capitol Street Lincoln 1150-1151

Telephone Lincoln 2835 Mail Orders Promptly Attended to

UNITED STATES POSTER CO.

Established 1903
Manufacturers of Felt Novelties
Pennants, Banners, Pillow Tops
330 H Street, N. E.
A. M. Jokumsen Washington, D. C.

B. LANDSMAN

LADIES' AND GENTS' TAILOR

Cleaning, Dyeing and Pressing

901 East Capitol St. Lincoln 2477

A Business School with University Atmosphere

WASHINGTON SCHOOL FOR SECRETARIES

DAY & EVENING

Fountain Pens—Greeting Cards

McPHEE'S

221 Pennsylvania Ave., S. E.

High School Textbooks and Supplies, Athletic Goods, Drawing Instruments, Photo Supplies, Developing, Printing, Mazda Lamps, Electric Heaters

Lincoln Park Delicatessen

Lunch, Fruit, Candy, Ice Cream
Light Groceries and School Supplies

11th. and North Carolina Ave., S. E.

Established 1899 Phone, Lincoln 1188

W. A. SLADEN

THE TAILOR

419 East Capitol Street

Suits Made To Order

TRAINED TEACHERS

WE DO NOT SOLICIT

EXCELLENT LOCATION

MARVELOUS EQUIPMENT

PROGESSIVE METHODS

LIBERAL INSTRUCTIONS

ASK FOR A CATALOGUE

EXTENSIVE CURRICULUM

STANDARD Systems of Shorthand
Gregg and Graham-Pitman
Scientifically-taught Typewriting

SECRETARIAL Bookkeeping
Business English
CIVIL Service Preparation

Beginners' and Advanced Classes---Day, Afternoon and Evening

THE TEMPLE SCHOOL, Inc.

1420 K Street *Phone Main 3258*

Standard
Engraving
Company
SUPPLIES A DISCRIMINATING
CLIENTELE WHO DEMAND
HIGH GRADE
HALF TONE AND
LINE PLATES IN
ONE OR MORE
COLORS
PRINTCRAFT BUILDING
930 H STREET, N.W.
WASHINGTON, D.C.

A Willing Hand to Help You Into Good Positions

WHERE most young people entering business are lost is between their first position and the opportunities ahead of them. It is the longest step and many have failed to make it.

Opportunity, however, has a happy way of coming about three-fourths of the way to meet the young man or young woman who is *prepared* to meet her. And we try to keep in close touch with Opportunity, so that we assist our graduates to keep on the straight road to success. This is one of the most delightful and satisfying things about the training we give you.

We aim to have a position available for our graduates when they are ready. That first position may lead to promotion and a bigger salary. It usually does. But perhaps you have progressed far enough in the work to feel that you are competent to hold a better job. There does not seem to be any immediate promotion in sight, or you may not like the connection or the line and wish to make another start.

In the latter case a willing hand is ready to lend you further assistance. It is the hand of our Employment Service.

Our sole aim in conducting this Employment Service has been to assure each of our graduates of getting the best possible position—the position for which he or she is best fitted. No one else could afford to give the time we do to studying each young man and woman and helping them to plan their future.

And we are just as careful with employers. We keep close tab on what offices offer the greatest opportunities for advancement. We know the type of young people that will suit them most.

This Employment Service is a lifetime service—to be used once or a dozen times if necessary. It's a service which you can use to the utmost in securing a position that will lead you on to opportunity, to a substantial salary and congenial surroundings.

It has been the means of bringing success, happiness and independence to hundreds of graduates. It is ready to serve you.

Bulletin descriptive of course together with rate card and application blank gladly furnished.

STRAYERS COLLEGE

"A Collegiate Institution For Business Training"

721-13 Street **Phone Main 1748-49**

DONOHOE MOTOR CO.
FORD DEALERS
215 PENN. AVE. S. E.
FORDS PARTS SERVICE

Correct Clothes For High School Boys

This old established store is headquarters for smart, serviceable clothing and furnishings for school boys and school men.

Parker-Bridget Co.

The Avenue At Ninth

Lincoln 3160

NORTHEAST DEPARTMENT STORE, INC.

M. ABRAMSON, Mgr.

Wearing Apparel for the Entire Family

Millinery - Dresses - Coats - Suits
Hosiery - Lingerie - Childrens Wearing Apparel

801 H Street, N. E.
WASHINGTON, D. C.

Open Evenings

O'DONNELL'S DRUG STORE

14th and N. C. Ave., N. E.

OUR STEADY CUSTOMERS are people who recognize the difference between the superficial appeal of price and the solid Satisfaction of Quality.

DRUGS, TOILET ARTICLES, FILMS, CANDY, AND SCHOOL SUPPLIES

PACE ALUMNI HAVE BECOME—

Officials of our leading corporations;
Members of State C. P. A. Examining Boards;
Officers in National and State C. P. A. Societies
Writers of authoritative reference books on business;
Lecturers in forty-one schools and universities, including Yale, Northwestern, Boston and Columbia.

Day and Evening Classes—Co-educational

B. C. S. and M. C. S. Degrees

C. P. A. Preparation

Benjamin Franklin University

Transportation Building

Main 8259

17th and H Streets

Each Easternite should deposit in the E. H. S. Bank

His funds will earn 3 per cent

Saving money gives security for the future

Be thrifty

Always deposit a part of your income

Never spend all

Know and use your bank

This Annual Printed and Bound by the Students of the Eastern High School Printing Department.

ARCHIVES OF THE PUBLIC SCHOOLS
OF THE DISTRICT OF COLUMBIA
Charles Sumner School
Museum and Archives